

KMT GENUINE PARTS

FOR MAXIMUM PERFORMANCE



Cutting Heads



Diamond Orifices



Fittings & Tubing



Valve Repair Kits

2024 - 2025
CATALOG



kmtgenuineparts.com

KMT
WATERJET



FOR TECHNICAL SERVICE:

email: kmtgenuineservice@kmtwaterjet.com

+1 800-826-9274, Press 2



LEGEND

- Sales Manager
- Technical Service
- Customer Service

KMT Genuine Service is Closer Than you Think!



TO ORDER PARTS:

+1-800-826-9274, Press 1

+1-620-856-2151, Press 1

Fax: +1-620-856-2242

email: kmtgenuineparts@kmtwaterjet.com

Normal business hours are:

7:00AM to 5:00PM Central Time

After hours emergency help is available 24/7



ORDER KMT GENUINE PARTS ONLINE 24/7:

kmtgenuineparts.com

(Log-in required)



KMT Genuine Parts are guaranteed to be of the highest quality, ensuring that your investment is protected.

Our parts are stringently tested to deliver a healthier & more efficient waterjet system, giving you peace of mind.

THE VALUE OF KMT GENUINE PARTS

- Imitation parts DO NOT meet our stringent requirements for **QUALITY** and **SAFETY**.
- Fewer break/fix scenarios saving downtime
- Any use of non-KMT Genuine Parts on KMT equipment may reduce component lifetimes, compromise safe failure modes, and could void the Warranty
- **Fast delivery--same-day shipping on most parts**

For your convenience, we have labeled all items in this catalog according to the pressure range of their application. The following color code applies:

■ The product has been designed for use with our ultra-high pressure PRO product series and is applicable at a pressure range of up to 90,000psi/6.200 bar

■ The product is applicable at a pressure range of up to 60,000psi/4.100 bar

All dimensions in this catalog are in inch unless specified otherwise. The decimal notation can be converted as follows:

0.25 = 1/4 inch

0.38 = 3/8 inch

0.56 = 9/16 inch

0.75 = 3/4 inch

KMT products are tested & meet ISO 9001 processes and procedures with specific requirements so that our products are designed to perfectly fit with minimal installation time and for maximize usage.

Please note that all technical details shown in this catalog are subject to change and pictures are similar.



CONTENTS

KMT Pumps Portfolio
6

Intensifier Replacement Parts
8

Seal Assemblies	10
Cylinder Seals & Spacers	11
Repair Kits	11
Proximity Switch Kits	12
Hydraulic Cylinders & Heads	13
Pump Plungers	14
Liners	15
Backup Rings	16
Hydraulic Cartridge Seal Assemblies	16
Hydraulic Piston Assemblies	17
Cylinders	18
High Pressure Cylinder Nuts	19
Bushing Retainer Flanges	20
Retaining Rings	20
Miscellaneous	20

Sealing Heads, Glands & Repair Kits
21

Sealing Head Assemblies	22
Spacers	23
Sealing Heads	24
Glands	25
Repair Kits	26

Pump Kits
28

NEO 30 HP & 50 HP Kits
28



TRILINE 30 HP Kit
29



Cutting Heads
30

Cutting Heads	31
Cutting Head Assemblies	32

Cutting Head Parts
33

AUTOLINE Cutting Head Assembly Components	33
Cap	34
Body	34
Wear Inserts	35
Spare Parts Kits	35
Abrasive Feed Tube Adapters	36
Abrasive Feed Tube Assembly	36
Knob Retainer	36
Abrasive Guard	36
IDE Retaining Nut	37
Focusing Tube Retaining Collet	37
Short Stop Adapter Assembly	37

Orifices & Focusing Tubes
38

Orifices for 60,000psi Abrasive Cutting	39
Orifices for 90,000psi Abrasive Cutting	40
Orifices for 60,000psi Water-only Cutting	41
Orifices for 90,000psi Water-only Cutting	43
Focusing Tubes	44
SHAPE Delta Focusing Tubes	46

Pneumatic Valves 48

Pneumatic Valve / Actuator Assemblies

50

Repair Kits

51

Tool Kits

52

Pneumatic Valve Bodies

52

Actuators

53

Nozzle Nuts

54

Valve Glands

55

Nozzle Tubes

56

HP Fittings & Tubing 59

Ultra-High Pressure Tubing

60

High Pressure Tubing - Accessories

62

High Pressure Fittings

63

Check Valve Assemblies

69

Inline Water Filters

70

HP Water Filter Assemblies

71

Swivel Joints

72

Swivel Joints - Cap Assemblies

72

Swivel Joints - Straight Bodies

73

90 Degree Bodies

74

Bushings

74

Thrust Bearings

75

Seal Assemblies

75

Repair & Tool Kits

76

Coning & Threading Tool Kits

77

Threading Tool Assemblies

78

Coning & Threading

79

Miscellaneous Parts & Supplies 80

LP Water Filter Components

81

Hydraulic Oil Filter Components

81

O-Rings for Sealing Heads

82

O-Rings for Pneumatic Valves

82

O-Rings for Topworks

83

O-Rings for Cutting Heads

85

O-Rings for Inline Filters

86

Booster Pumps

86

Hoses

86

Gauges

87

Electrical Components

88

Light Bulbs

89

Pressure Transducers

89

Topworks Tools

90

Lubricants

92

PART NUMBER INDEX

93

PUMP PORTFOLIO



125 HP



60 HP



200 HP



100 HP

PRO SERIES | 90,000 PSI

PRO SERIES | 90,000psi | LOWEST COST PER PART!

Available in 125 HP and 60 HP

The STREAMLINE PRO® Series Pumps significantly increase cutting productivity by 50 - 70% and use up to 50% less abrasive vs. industry standard 60,000 PSI/50 HP & 100 HP cutting.

SL-VI SERIES | 60,000psi | THE PROVEN INDUSTRY WORKHORSE

Available in 200 HP, 100 HP, 50 HP and 15 HP

The STREAMLINE® SL-VI Series is a configurable designed waterjet pump that can be custom built based on a variety of options to meet your cutting solution requirements.

CLASSIC SERIES | 60,000psi | RELIABLE PERFORMANCE AT A VALUE

Available in 50 HP and 30 HP

The STREAMLINE® CLASSIC Series employs long-stroke technology designed for ease of use, reliability and maximum uptime...*Classic KMT with modern technology!*

TRILINE DIRECT DRIVE | 55,000psi | ECONOMICAL & DEPENDABLE CUTTING

Available in 30 HP

The TRILINE® pump has an excellent cost of ownership value and can be used as a stand-alone unit for everyday cutting needs.

BROADEST RANGE OF WATERJET PUMPS



CUT WITH PRO 90,000 PSI FOR LOWEST COST PER PART!

The KMT Cut Calculator App 2.0 compares 90,000 PSI vs. 60,000 PSI cutting and shows the lowest cost per part results for your cutting application!

MAXIMUM PERFORMANCE • MAXIMUM POWER • FASTEST CUTTING

The KMT App incorporates 25 materials, offers a wider range of substrate thicknesses, horsepower, orifice size and abrasive rates.

KMT STREAMLINE PRO®. WORLD'S FASTEST WATERJET!



KMT Cut Calculator App 2.0



INTENSIFIER REPLACEMENT PARTS



Intensifier Replacement Parts

KMT Intensifier - The Source of Pressure

No other system incorporates the features of
KMT Intensifiers to deliver the simplest,
easiest-to-operate, most reliable system.



The KMT intensifier is the heart of your waterjet system and helps determine the quality and quantity of the products you make. The use of KMT Genuine Parts to maintain your intensifier helps maximize life and improves value.

KMT STREAMLINE PRO® intensifier replacement parts are available exclusively from KMT and require precision manufacturing to ensure the best performance from your STREAMLINE PRO® pump.

KMT Intensifier Features:

- Plunger – KMT intensifiers use a longer pressurizing stroke than other manufacturers, thereby stroking less frequently for longer life.
- Seals – KMT's Hyperlife™ seals (U.S. Patent #6,769,695 and Sweden Patent #0203660-6) used in the Streamline topworks provides greater value than inferior, imitation parts.
- Metal-to-Metal Seal Head – Ensures positive sealing & the ability to re-use crucial components, saving you money.

SEAL ASSEMBLIES

DESCRIPTION	PART No.
<p>UHP Seal Assembly - SUPRAlife, Canister .88 dia. plunger</p> <p>90,000psi/6.200 bar - Used on PRO-III units with a 60 or 125 horsepower rating</p>	72158494
<p>UHP Seal Assembly 0.88 dia. plunger</p> <p>90,000psi/6.200 bar - Used on PRO-II units with a 60 or 125 horsepower rating</p>	72147144
<p>UHP Seal Assembly - 0.88 dia. plunger</p> <p>90,000psi/6.200 bar - Used on select SL PRO-I units with 60 or 125 hp rating</p>	20479499
<p>HP Seal Assembly - 1.13 plunger units</p> <p>60,000psi/4.100 bar Used on all SL-V and SL-VI units with a 75 to 200 horsepower rating</p>	05149711
<p>HP Seal Assembly - 1.13 plunger units, hybrid</p> <p>60,000psi/4.100 bar Used in some specialty applications on SL-IV Plus, SL-V and SL-VI 75 HP - 200 HP units</p>	20467135
<p>HP Seal Assembly - 0.88 plunger units</p> <p>55,000-60,000psi, 3.800/4.100 bar Used on NeoLine SL-IV Plus 15hp - 60hp, SL-V 15hp - 60hp and SL-VI 15hp - 60hp units</p>	20422243
<p>HP Seal Assembly - 0.88 plunger units</p> <p>55,000-60,000psi, 3.800/4.100 bar Used on SL-IV Plus units with a 15 - 60 hp rating.</p>	05149703
<p>HP Seal Assembly - 0.88 plunger units</p> <p>55,000psi/3.800 bar Used in SL-IV units with a 15 to 50 HP rating</p>	05123385
<p>HP Cylinder Seal Assembly - 0.88 plunger units</p> <p>55,000psi/3.800 bar Used on some SL-III and all SL-IV units</p>	05027172



All dimensions in inch unless specified otherwise.

SEALS, SPACERS & REPAIR KITS

DESCRIPTION

PART No.

SEALS & SPACERS



Sealing Head Seal

55,000psi/3,800 bar.
Used on SL-IV units

10110393



Sealing Head Spacer, 1.13 plunger units

60,000psi/4,100 bar
Used on all SL-V units with a 75 to 200 horsepower rating

05144597



Sealing Head Spacer

60,000psi/4,100 bar
Used on SL-IV Plus units with a 15, 30, 50 or 60 horsepower rating

05144696



REPAIR KITS



Repair Kit - Hydraulic Piston PRO 90,000psi

Kit includes retaining rings, bearings, o-rings, backup rings, seal assembly and check valves.

Repair Kit PRO-III

72168337

Repair Kit PRO-II

72168337

Repair Kit PRO-I

72168337



Repair Kit - Hydraulic Piston, 1.13 plunger units.

55,000-60,000psi, 3,800-4,100 bar. Used on all SL-V and SL-VI units with a 75 to 200 horsepower rating. Kit includes retaining rings, bearings, o-rings, backup rings, seal assembly and check valves.

80085079



REPAIR KITS

DESCRIPTION



**Repair Kit - Hydraulic Piston,
0.88 plunger units.**

55,000-60,000psi, 3.800-4.100 bar. Used on all SL-V and SL-VI units with a 15 to 60 horsepower rating. Kit includes retaining rings, bearings, o-rings, backup rings, seal assembly and check valves



Repair Kit - HP Cylinder Assembly

Used on SL-IV, 55,000psi/3,800 bar. Kit includes seals, o-rings and backup rings to repair the HP cylinder seal and the sealing head seal.

PROXIMITY SWITCH KITS



Proximity Switch Kit SL-VI

55,000-60,000psi, 3.800-4.100 bar
Used on all SL-VI units with a 15 to 50 horsepower rating



Proximity Switch Kit - E50

55,000-60,000psi, 3.800-4.100 bar
Used on all SL-IV, SL-V, Classic and OEM units with a 15 to 60 horsepower rating
Replaces Part #05127584



Proximity Switch Kit SL-VI

Used on all SL-VI 60,000psi/4.100 bar units with a 100-200 horsepower rating

Used on all 90,000psi/6.200 bar PRO units



Proximity Switch Kit

Used on all SL-IV and SL-V 60,000psi/4.100 bar units with a 75-200 horsepower rating

Used on 90,000psi/6.200 bar PRO-I and PRO-II units

PART No.

05115951



05115977



72146433



20453934



72141569



20453925



HYDRAULIC CYLINDERS & HEADS

DESCRIPTION

PART No.

Hydraulic Cylinder, 0.88 plunger HSEC units
 55,000-60,000psi, 3.800-4.100 bar
 Used on all SL-IV, SL-V, Classic and OEM units with a 15 to 60 horsepower rating

05034764



Hydraulic Cylinder, 1.13 plunger HSEC units
 55,000-60,000psi, 3.800-4.100 bar
 Used on all SL-V units with a 75 to 200 horsepower rating and PRO units with a horsepower rating of 60 or 125. Replaces 05144514.

7219007434



Hydraulic Cylinder Head, 0.88 plunger, HSEC units
 55,000psi/3.800 bar
 Used on all Classic units with a 30 or 50 horsepower rating

20414880



Hydraulic Cylinder Head, 0.88 plunger, HSEC units
 60,000psi/4.100 bar
 Used on all SL-IV, SL-V and OEM units with a 15 to 60 horsepower rating

05034772



Hydraulic Cylinder Head, 1.13 plunger, HSEC units
 60,000psi/4.100 bar
 Used on all SL-V units with a 75 to 200 horsepower rating

20416445



PUMP PLUNGERS

DESCRIPTION	PART No.	
<p> Ceramic Plunger - 0.88 plunger units 90,000psi/6.200 bar Used on all PRO-III units</p>	72162253	
<p> Ceramic Plunger - 0.88 plunger units 90,000psi/6.200 bar Used on all SL-VI PRO units</p>	72138164	
<p> Ceramic Plunger - 0.88 plunger units 60,000/90,000psi - 4.100/6.200 bar Used on all SL-V and SL-VI units with a 15 to 60 horsepower rating and on all PRO-I and PRO-II units</p>	05119151	
<p> Ceramic Plunger - 1.13 plunger units 60,000psi/4.100 bar Used on all SL-V and SL-VI units with a 75 to 200 Horsepower rating</p>	05144506	
<p> Carbide Plunger, 0.88 plunger units 55,000psi/3.800 bar Used on all Classic and NL-I units with a 30 to 50 horsepower rating.</p>	05039771	

DESCRIPTION

PART No.

■	<p>Liner - UHP Cylinder, 0.88 plunger units, Stainless Steel</p> <p>90,000psi/6,200 bar Used on all PRO-III with a 60 or 125 horsepower rating</p>	72163802	
■	<p>Liner - UHP Cylinder, 0.88 plunger units, Stainless Steel</p> <p>90,000psi/6,200 bar Used on all PRO-II with a 60 or 125 horsepower rating</p>	72127441	
■	<p>Liner - UHP Cylinder, 0.88 plunger units</p> <p>90,000psi/6,200 bar Used on all PRO-I and PRO-II units with a 60 or 125 horsepower rating</p>	20474333	
■	<p>Liner - HP Cylinder, 1.13 plunger units</p> <p>60,000psi/4,100 bar Used on all SL-V and SL-VI units with a 75 to 200 Horsepower rating</p>	72110945	
■	<p>Liner - HP Cylinder 0.88 plunger units</p> <p>60,000psi/4,100 bar</p>	20497767	
■	<p>Liner - HP Cylinder, 0.88 plunger units, Brass</p> <p>60,000psi/4,100 bar</p>	20491603	

BACKUP RINGS

DESCRIPTION



Hydraulic Piston Assembly Backup Ring

60,000/90,000psi - 4.100/6.200 bar
Used on SL-IV, SL-V & OEM 7/8" plunger units with a 15 to 60 horsepower rating and PRO units with a horsepower rating of 60 or 125



5.25 x 5.50, 1.13 plunger units - Backup Ring

60,000/90,000psi - 4.100/6.200 bar
Used on all SL-V and SL-VI PRO units with a 75 to 200 horsepower rating



3.75 x 4.0, 0.88 plunger units - Backup Ring

55,000-60,000psi, 3.800-4.100 bar
Used on all SL-IV, SL-V and SL-VI units with a 15 to 60 horsepower rating.

PART No.

05049994



05120092



05034855



HYDRAULIC CARTRIDGE SEAL ASSEMBLIES



0.88 plunger units

60,000/90,000psi - 4.100/6.200 bar
Used on all SL-IV, SL-V and SL-VI units with a 15 to 60 horsepower rating and all PRO units with a 60 or 125 horsepower rating



1.13 plunger units

60,000psi/4.100 bar
Used on all SL-V and SL-VI units with a 75 to 200 horsepower rating



0.88 plunger units

55,000psi/3.800 bar
Used on all Classic units with a 30 or 50 horsepower rating & NEOLINE 40 units

05130091



05146584



80086622



HYDRAULIC PISTON ASSEMBLIES

DESCRIPTION

0.88 plunger units

900,000psi, 6.200 bar
Used on PRO-II and PRO-III units with a 60 to 125 horsepower rating

0.88 plunger units

900,000psi, 6.200 bar
Used on PRO-I units with a 60 to 125 horsepower rating

1.13 plunger units

55,000-60,000psi, 3.800-4.100 bar
Used on all SL-V units with a 75 to 200 horsepower rating
Kit includes piston, retaining rings, bearings, o-rings, backup rings, seal assembly and check valves

0.88 plunger units

55,000-60,000psi, 3.800-4.100 bar
Used on all SL-IV, SL-V, Classic and OEM units with a 15 to 60 horsepower rating
Kit includes piston, retaining rings, bearings, o-rings, backup rings, seal assembly and check valves

Seal Assembly - Hydraulic Piston, 0.88 plunger units

55,000-60,000psi, 3.800-4.100 bar
Used on all SL-V, Classic and OEM units with a 15 to 60 horsepower rating

Bearing - Hydraulic Piston, 0.88 plunger units

55,000-60,000psi, 3.800-4.100 bar

Used on all SL-V, Classic and OEM units with a 15 to 60 horsepower rating

PART No.

72101190

20453343

05146576

05132253

05117965

05117940



CYLINDERS

DESCRIPTION	PART No.	
<p>PRO-III Cylinder - 0.88 plunger units 90,000psi/6.200 bar Used on all PRO-III units with a 60 or 125 horsepower rating</p>	72166738	
<p>PRO-II Cylinder - 0.88 plunger units 90,000psi/6.200 bar Used on all PRO-II and SL-VI PRO units with a 60 or 125 horsepower rating</p>	72121858	
<p>PRO-I Cylinder - 0.88 plunger units 90,000psi/6.200 bar Used on all PRO-I units with a 60 or 125 horsepower rating</p>	72121850	
<p>Cylinder - 1.13 plunger HSEC-C 60,000psi/4.100 bar Used on all SL-VI units with a 100 to 200 horsepower rating</p>	72154588	
<p>Cylinder - 1.13 plunger HSEC 60,000psi/4.100 bar Used on all SL-V units with a 75 to 200 horsepower rating Replaces Part #20473479 & #20431076</p>	72119536	
<p>Cylinder - 0.88 plunger HSEC-C 60,000psi/4.100 bar Used on all SL-VI units with a 15 to 50 horsepower rating</p>	72160831	
<p>Cylinder - 0.88 plunger HSEC 60,000psi/4.100 bar Used on all SL-V and OEM units with a 15 to 60 horsepower rating Replaces Part #20479503 & #05144647</p>	72119544	

DESCRIPTION

- **0.88 plunger**
 55,000psi/3.800 bar
 Used on SL-IV SSEC and NL-I units
- **0.88 plunger HSEC units**
 55,000psi/3.800 bar
 Used on all Classic units with a 30 or 50 horsepower rating. **Replaces Part #20434777**
- **0.88 plunger HSEC units**
 55,000psi/3.800 bar
 Used on all Classic version I units with a 50 horsepower rating. **Replaces Part #20414862**

PART No.

05059712



72119529



72120023



HIGH PRESSURE CYLINDER NUTS

- **HP Cylinder Nut - HSEC (Hard Seal End Cap)
0.88 plunger**
 60,000psi/4.100 bar. Used on all SL-V and OEM units with a 15 to 60 horsepower rating
- **HP Cylinder Nut - SSEC (Soft Seal End Cap)**
 55,000psi/3.800 bar. Used on all SL-IV units
- **1.125 HP Cylinder Nut, HSEC (Hard Seal End Cap)**
 60,000psi/4.100 bar. Used on SL-IV Plus 75hp - 200hp, SL-V 75hp - 200hp, SL-VI 75hp - 200hp
- **UHP Cylinder Nut, HSEC (Hard Seal End Cap)**
 90,000psi/6.200 bar. Used on PRO-II units

80073646



05059688

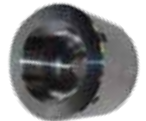

49838220



72101164



BUSHING RETAINER FLANGES

DESCRIPTION

PART No.



0.88 plunger units

55,000-60,000psi, 3.800-4.100 bar
Used on all SL-IV, SL-V, Classic & OEM units with a 15 to 60 horsepower rating

05007786



1.13 plunger units

60,000psi/4.100 bar
Used on all SL-V units with a 75 to 200 horsepower rating

05145099



RETAINING RINGS



1.011 x 0.030 x 0.118, Stainless Steel

90,000psi/6.200 bar
Used on all 90,000psi/6.200 bar units

20492123



2.75, Stainless steel

60,000psi/4.100 bar
Used on all 60,000psi/4.100 bar units

05034798



MISCELLANEOUS



Jackbolt - HSEC, 7/16-20 x 2.31

Used on all SL-V, Classic and OEM HSEC units

80070352



HP Attenuator Assembly - 0.96L

Used on all 60,000psi/4.100 bar units.

05040696











Your business is worth it

SEALING HEADS/GLANDS/REPAIR KITS



Sealing Heads, Glands & Repair Kits

SEALING HEAD ASSEMBLIES

	DESCRIPTION	PART No.	
■	<p>0.88 plunger</p> <p>90,000psi/6,200 bar Used on all PRO-III units</p>	72170157	
■	<p>0.88 plunger</p> <p>90,000psi/6,200 bar Used on PRO-III V. 2 units</p>	7219002179	
■	<p>0.88 plunger</p> <p>90,000psi/6,200 bar Used on all PRO-II and SL-VI PRO units</p>	20480087	
■	<p>0.88 plunger, 4 stud.</p> <p>90,000psi/6,200 bar Used on all PRO-I units</p> <p>Uses o-ring 10146082</p>	20480113	
■	<p>1.13 plunger units HSEC-C</p> <p>60,000psi/4,100 bar Used on all SL-VI units with a 100 to 200 horsepower rating</p>	72154603	
■	<p>1.13 plunger units HSEC</p> <p>60,000psi/4,100 bar Used on all SL-V units with a 75 to 200 horsepower rating</p>	72110979	
■	<p>0.88 plunger units HSEC-C</p> <p>55,000-60,000psi, 3,800-4,100 bar Used on all SL-VI units with a 15 to 50 horsepower rating</p>	72142526	
■	<p>0.88 plunger units HSEC</p> <p>55,000-60,000psi, 3,800-4,100 bar Used on all SL-V, Classic and OEM units with a 15 to 60 horsepower rating</p>	20481005	

SEALING HEAD ASSEMBLIES

DESCRIPTION

PART No.



0.88 plunger units

60,000psi/4.100 bar
Used on SL-IV Plus flange units

05144688



0.88 plunger units

55,000psi/3.800 bar
Used on SL-IV units

Uses o-ring 05049853

05116769



0.88 plunger units

55,000psi/3.800 bar
Used on NL-1 units

20417081



SEALING HEADS

DESCRIPTION	PART No.	
<p>0.88 plunger units 90,000psi/6.200 bar. Used on all sealing head assemblies for PRO-III V. 2 units</p>	7219001286	
<p>0.88 plunger units 90,000psi/6.200 bar. Used on all sealing head assemblies for PRO-II units</p>	72113373	
<p>0.88 plunger units 90,000psi/6.200 bar. Used on all sealing head assemblies for PRO-I units</p>	20479524	
<p>1.13 plunger units 60,000psi/4.100 bar Used on all sealing head assemblies for SL-V units with a 75 to 200 horsepower rating</p>	72110961	
<p>0.88 plunger units 55,000-60,000psi, 3.800-4.100 bar Used on all sealing head assemblies for SL-V, Classic and OEM units with a 15 to 60 horsepower rating</p>	20481009	
<p>0.88 plunger units 60,000psi/4.100 bar Used on SL-IV Plus flange units</p>	05144357	
<p>1.13 plunger units 55,000psi/3.800 bar Used on SL-IV units with a 15 to 60 horsepower rating</p>	10106417	
<p>0.88 plunger units 55,000psi/3.800 bar Used on NL-I units</p>	20417000	

SEALING HEAD GLANDS

SEALING HEAD GLANDS

- UHP Sealing Head, 0.88 plunger units**
90,000psi/6,200 bar
Used on all sealing head assemblies for PRO units
- HP Sealing Head, 1.13 plunger units**
60,000psi/4,100 bar
Used on all sealing head assemblies for SL-V units with a 75 to 200 horsepower rating
- HP Sealing Head, 0.88 plunger units**
55,000-60,000psi, 3,800-4,100 bar
Used on all sealing head assemblies for SL-IV, SL-V, Classic & OEM units with a 15 to 60 horsepower rating

PART No.

20481660



05116595



05116777







Over 50% of the waterjet operating cost is purchasing abrasive garnet.

Powering up to 90,000psi will lower your abrasive usage by 50%, increase your cutting efficiency by over 50%, and reduce electrical and waterjet costs too.



REPAIR KITS

DESCRIPTION	PART No.	
<p>UHP Check Valve PRO, Poppet Style 0.88 plunger units</p> <p>90,000psi/6.200 bar Used on PRO-III V. 2 units, poppet style.</p>	7219013213	
<p>UHP Check Valve PRO (Inlet/Discharge) Ball Style Inlet/discharge, 0.88 plunger units</p> <p>90,000psi/6.200 bar Used on all PRO-II and PRO-III units that utilize an inlet ball. Kit includes seat, discharge poppet, inlet ball, poppet pin, dowel pin & compression spring</p>	72117819	
<p>UHP Check Valve PRO-II, Discharge Kit, 0.88 plunger units</p> <p>90,000psi/6.200 bar Used on sealing head assemblies for PRO-II units. Kit includes seat, discharge poppet, poppet pin & compression spring</p>	72135447	
<p>UHP Check Valve (Poppet Style) Inlet Inlet/discharge, 0.88 plunger units</p> <p>90,000psi/6.200 bar Used on all sealing head assemblies for PRO-I units that utilize an inlet poppet. Kit includes valve seat, inlet and discharge poppets, poppet pin and compression spring</p>	20477505	
<p>HP Check Valve, Discharge, 1.13 plunger units</p> <p>60,000psi/4.100 bar Used on all sealing head assemblies for SL-V units with a 75 to 200 horsepower rating. Kit includes valve seat, discharge poppet, poppet pin and compression spring</p>	80084403	

DESCRIPTION

PART No.

HP Check Valve Discharge, 0.88 plunger units
 55,000-60,000psi, 3.800-4.100 bar
 Used on all SL-V, Classic and OEM units with a 15 to 60 horsepower rating. Kit includes valve seat, discharge poppet, poppet pin and compression spring

05133335



HP Check Valve, Inlet/Discharge, 1.13 plunger units
 60,000psi/4.100 bar
 Used on all SL-V and SL-VI units with a *button style* poppet with a 75 to 200 horsepower rating. Kit includes valve seat, inlet and discharge poppets, poppet pin and compression spring

72125203



HP Check Valve, Inlet/Discharge, 1.13 plunger units
 60,000psi/4.100 bar
 Used on all SL-V units with *washer style* inlet with a 75 to 200 horsepower rating. Kit includes valve seat, inlet and discharge poppets, poppet pin and compression spring

20427747



HP Check Valve, Inlet/Discharge, 0.88 plunger units
 55,000-60,000psi, 3.800-4.100 bar
 Used on all SL-V and SL-VI units with a *button style* poppet with a 15 to 60 horsepower rating. Kit includes valve seat, inlet and discharge poppets, poppet pin, compression spring & poppet retainer screw

20489495



HP Check Valve, Inlet/Discharge
 55,000-60,000psi, 3.800-4.100 bar
 Used on SL-IV & SL-V units with a *washer style* inlet poppet. Kit includes valve seat, inlet & discharge poppets, poppet pin & compression springs

80074057



NEO SERIES KITS



DESCRIPTION	PART No.
NEO 60,000psi-4.100 bar Pumps	
■ Check Valve Repair Kit - NEO 30 & 50 HP	1011158
■ Hydraulic Piston Repair Kit - NEO 30 & 50 HP	1011220
■ High Pressure Seal Repair Kit - NEO 30 & 50 HP	1011159
■ Dump Valve Repair Kit - NEO 30 & 50 HP	05116017
■ 500h Maintenance Kit - NEO 30 & 50 HP	1011160
■ 1.000h & 2.000h Maintenance Kit - NEO 30 & 50 HP	1011161
■ 3.000h Maintenance Kit - NEO 30 & 50 HP	1011164
■ Water Filter Element Kit - NEO 30 & 50 HP	7219013575
■ Oil Filter Element - NEO 30 & 50 HP	05049689



TRILINE PUMP KITS

DESCRIPTION

55,000 psi - 3,700 bar TRILINE Pumps
30 Horsepower

PART No.

Triline Minor Maintenance Kit

72185099

PHOTO NOT AVAILABLE

Triline Major Maintenance Kit

72185284

PHOTO NOT AVAILABLE

Triline Pressure Control Valve Maintenance Kit

72185333

Triline Pressure Loading Tool

72185434



TRILINE Direct Drive Waterjet Pump

Economical and efficient cutting!

The TRILINE® pump has an excellent cost of ownership value and can be used as a stand-alone unit for every day cutting needs.

CUTTING HEADS

**AUTOLINE® PRO
ASSEMBLY**



**IDE® PRO
ASSEMBLY**



**AUTOLINE® II
ASSEMBLY**



**IDE® II
ASSEMBLY**

Cutting Heads

CUTTING HEADS

DESCRIPTION

PART No.

IDE PRO Assembly

90,000psi/6.200 bar

Diamond Orifice

0.007" / 0.17 mm

20481407

0.008" / 0.20 mm

20481408

0.009" / 0.23 mm

20481409

0.010" / 0.25 mm

20481410

0.011" / 0.28 mm

20481411

0.012" / 0.30 mm

20481412

0.013" / 0.33 mm

20481413

0.014" / 0.35 mm

20481414

0.015" / 0.38 mm

20481415

0.016" / 0.40 mm

20481416

0.018" / 0.46 mm

20481418



AUTOLINE PRO Assembly

90,000psi/6.200 bar, 0.75 UHP
(Orifice Assembly & Focusing Tube Not Included)

20480707



IDE II Assembly - Without Short Stop Filter Element

60,000psi/4.100 bar

Diamond Orifice

0.007" / 0.17 mm

20477959007

0.008" / 0.20 mm

20477959008

0.009" / 0.23 mm

20477959009

0.010" / 0.25 mm

20477959010

0.011" / 0.28 mm

20477959011

0.012" / 0.30 mm

20477959012

0.013" / 0.33 mm

20477959013

0.014" / 0.35 mm

20477959014

0.016" / 0.40 mm

20477959016

0.018" / 0.46 mm

20477959018



CUTTING HEAD ASSEMBLIES

DESCRIPTION

PART No.

IDE II Assembly - With Short Stop Filter Element

60,000psi/4.100 bar

Diamond Orifice & Short Stop Filter

0.007" / 0.17 mm

20477950007

0.008" / 0.20 mm

20477950008

0.009" / 0.23 mm

20477950009

0.010" / 0.25 mm

20477950010

0.011" / 0.28 mm

20477950011

0.012" / 0.30 mm

20477950012

0.013" / 0.33 mm

20477950013

0.014" / 0.35 mm

20477950014

0.016" / 0.40 mm

20477950016

0.018" / 0.46 mm

20477950018



AUTOLINE II Assembly

60,000psi/4.100 bar

0.030 wear insert, 0.38 HP

(Orifice Assembly & Focusing Tube Not Included)

20453949

0.043 wear insert, 0.38 HP

(Orifice Assembly & Focusing Tube Not Included)

20454108



AUTOLINE I Assembly

60,000psi/4.100 bar

0.030 wear insert, 0.38 HP

(Diamond & Focusing Tube Not Included)

05078530



Your business is worth it

CUTTING HEAD PARTS

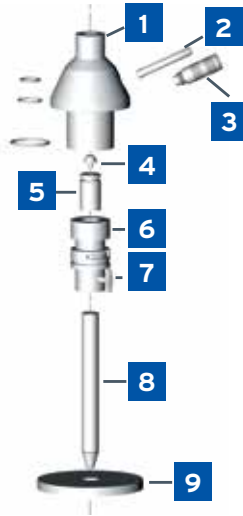

AUTOLINE Components

- 1 Cap
- 2 Abrasive Feed Liner
- 3 Handle
- 4 Diamond Orifice
- 5 LONGLIFE Mixing Chamber
- 6 Nozzle Body
- 7 Wing Screw Focusing Tube
- 8 LONGLIFE Focusing Tube
- 9 Guard

Cutting Head Parts

CAP & BODY

DESCRIPTION

AUTOLINE PRO
90,000psi/6.200 bar
0.75 UHP
For o-rings see pages 80-84

AUTOLINE II
60,000psi/4.100 bar
0.38 UHP
For o-rings see pages 80-84

AUTOLINE I
60,000psi/4.100 bar
0.38 UHP
For o-rings see pages 80-84

PART No.

20480732

20453952

05076971



Body

AUTOLINE PRO
90,000psi/6.200 bar
For o-rings see pages 80-84

AUTOLINE II
60,000psi/4.100 bar
For o-rings see pages 80-84

AUTOLINE I
60,000psi/4.100 bar
For o-rings see pages 80-84

20480715

20453958

05073820



WEAR INSERTS

DESCRIPTION

PART No.

AUTOLINE PRO

90,000psi/6.200 bar

20454861



AUTOLINE II

60,000psi/4.100 bar

0.030, 25° Inlet (For o-rings see pages 80-84)

20453064

0.043, 25° Inlet

20453082

0.054, 25° Inlet

20454339



AUTOLINE I

60,000psi/4.100 bar

0.030, 45° Inlet, Tungsten Carbide

05076955

0.043, 45° Inlet, Tungsten Carbide

05135827

0.052, 45° Inlet, Tungsten Carbide

20442434



SPARE PARTS KITS

AUTOLINE PRO

90,000psi/6.200 bar

Kit includes the setscrew and o-rings to service any AUTOLINE PRO assembly

20479589



AUTOLINE II

60,000psi/4.100 bar

Kit includes the setscrew and o-rings to service any AUTOLINE II assembly

20454129



AUTOLINE I

60,000psi/4.100 bar

Kit includes the setscrew and o-rings to service any AUTOLINE I assembly

05077367



ABRASIVE FEED TUBE ADAPTERS

DESCRIPTION



**AUTOLINE PRO & AUTOLINE II,
60,000/90,000psi-4.100/6.200 bar**
Stainless Steel

PART No.

20453973



AUTOLINE I
Stainless Steel

05076989



IDE II & IDE PRO, 60,000/90,000psi-4.100/6.200 bar
Stainless Steel - Utilizes KMT part no. 10074870 O-ring,
sold separately on page 85.

20454303



ABRASIVE FEED TUBE ASSEMBLY



**AUTOLINE PRO & AUTOLINE II,
60,000/90,000psi-4.100/6.200 bar** Includes
10142610 O-ring.

20453964



KNOB RETAINER



**AUTOLINE PRO & AUTOLINE II,
60,000/90,000psi-4.100/6.200 bar,**
Stainless Steel, T-Handle

20453976



AUTOLINE I
Stainless Steel

05078712



ABRASIVE GUARD



**AUTOLINE PRO, AUTOLINE II & I
60,000/90,000psi-4.100/6.200 bar**

05087168



90,000psi/60,000psi, KMT Cup Style

72148276



IDE RETAINING NUT

DESCRIPTION

PART No.



0.38, Stainless Steel, 60,000/90,000psi-4.100/6.200 bar

Used with IDE PRO and IDE II cutting heads

20454342

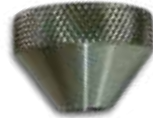

FOCUSING TUBE RETAINING COLLET



0.373 ID, Brass, 60,000/90,000psi-4.100/6.200 bar

Retaining ring for IDE PRO and IDE II cutting heads

20454345



SHORT STOP ADAPTER ASSEMBLY

Required when incorporating an IDE II cutting head into an existing system with a KMT pneumatic valve



Short Stop Filter Adapter, HP, 60,000psi/4.100 bar
0.25 M x 0.25 F

72169858



0.38 M x 0.25 F, High Pressure Tubing
60,000psi/4.100 bar

20454363



0.38 M x 0.38 F, High Pressure Tubing
60,000psi/4.100 bar

20454366



Short Stop Filter Element, 60,000/90,000psi-4.100/6.200 bar

20454426



Short Stop Filter Adapter, Ultra-high Pressure Tubing, 90,000psi/6.200 bar, 0.25 M x 0.25 F

7219014304



ORIFICES & FOCUSING TUBES



Orifices & Focusing Tubes

ABRASIVE ORIFICES/60,000PSI

DESCRIPTION

PART No.

60,000psi/4.100 bar Abrasive Cutting

Diamond Orifice, Autoline® I & II

0.004" / 0.10 mm	20448625
0.007" / 0.11 mm	05063847
0.008" / 0.20 mm	05112537
0.009" / 0.23 mm	05084504
0.010" / 0.25 mm	05077029
0.011" / 0.28 mm	05101753
0.012" / 0.30 mm	05077300
0.013" / 0.33 mm	05136098
0.014" / 0.35 mm	05077037
0.015" / 0.38 mm	80075781
0.016" / 0.40 mm	05121512
0.018" / 0.46 mm	05114905
0.019" / 0.48 mm	80086663
0.020" / 0.51 mm	05114897

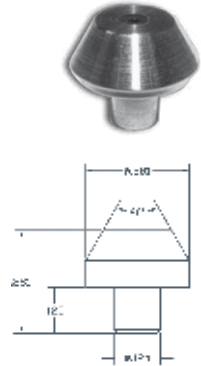

60,000psi/4.100 bar Abrasive Cutting

Sapphire Orifice, Autoline® I & II

0.007" / 0.17 mm	05109079
0.008" / 0.20 mm	05109087
0.009" / 0.23 mm	05109095
0.010" / 0.25 mm	05109103
0.011" / 0.28 mm	05109111
0.012" / 0.30 mm	05109129
0.013" / 0.33 mm	20412569
0.014" / 0.35 mm	05109137
0.016" / 0.40 mm	20448541
0.018" / 0.46 mm	05114913
0.019" / 0.48 mm	80086671
0.020" / 0.51 mm	05114921



ABRASIVE ORIFICES/90,000PSI

DESCRIPTION

PART No.

AUTOLINE PRO - ABRASVE

90,000psi/6.200 bar
For True Alignment & Maximum Performance

Wear Insert Cartridge with Diamond Orifice

0.007" / 0.17 mm	20481607
0.008" / 0.20 mm	20496208
0.009" / 0.23 mm	20481609
0.010" / 0.25 mm	20496210
0.011" / 0.28 mm	20496211
0.012" / 0.30 mm	20496212
0.013" / 0.33 mm	20481613
0.014" / 0.35 mm	20496214
0.015" / 0.38 mm	20496215



KMT Waterjet Abrasive Storage Hoppers save costs by protecting garnet and grit used for cutting hard materials like metal, stone, and composites.



WATER-ONLY ORIFICES/60,000PSI

DESCRIPTION

PART No.

**Orifices For Water-Only Cutting
Standard Diamond, 60,000psi/4.100 bar**

.003 (.076)	49888852
.004 (.102)	49888860
.005 (.127)	49888878
.006 (.152)	49888886
.007 (.178)	49888894
.008 (.203)	49888902
.009 (.229)	49888910
.010 (.254)	49888928
.012 (.305)	49888936
.013 (.330)	49836786
.014 (.356)	49888944
.015 (.381)	49888951
.016 (.406)	49888969
.018 (.457)	49888977
.019 (.483)	20436198
.020 (.508)	49888985
.022 (.559)	49888993

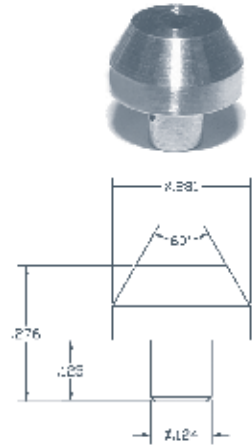

**Sapphire For Water-Only Cutting
60,000psi/4.100 bar**

.003 (.076)	A2260003
.004 (.102)	A2260004
.005 (.127)	A2260005
.006 (.152)	A2260006
.007 (.178)	A2260007
.008 (.203)	A2260008
.009 (.229)	A2260009
.010 (.254)	A2260010
.011 (.279)	A2260011
.012 (.305)	A2260012
.013 (.330)	A2260013
.014 (.356)	A2260014
.015 (.381)	A2260015
.016 (.406)	A2260016
.018 (.457)	A2260018
.019 (.483)	A2260019
.020 (.508)	A2260020
.022 (.559)	A2260022

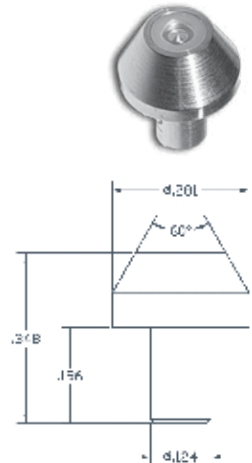

PREMIUM DIAMOND ORIFICE - FOOD & SOFT MATERIALS

DESCRIPTION

PART No.

Water-Only, 60,000psi/4.100 bar

PREMIUM Diamond Orifice. Use for 60,000psi cutting food & soft materials like foam, rubber, and much more!

0.005" / 0.12 mm	72113688
0.006" / 0.15 mm	72132350
0.007" / 0.17 mm	72113680
0.008" / 0.20 mm	72132358
0.009" / 0.23 mm	72136231
0.010" / 0.25 mm	72136249
0.011" / 0.28 mm	72136256
0.012" / 0.30 mm	72136264

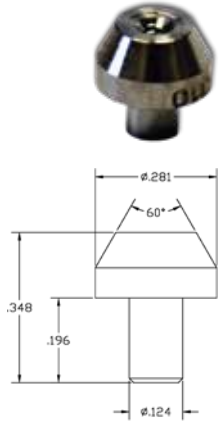

WATER-ONLY ORIFICE STREAM COMPARISONS (60,000psi)

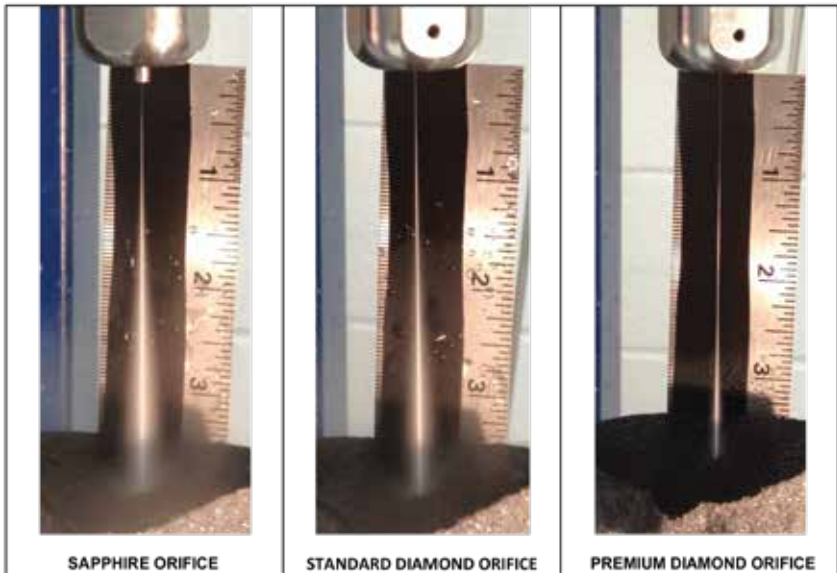

SAPPHIRE ORIFICE

STANDARD DIAMOND ORIFICE

PREMIUM DIAMOND ORIFICE

WATER-ONLY ORIFICES/90,000PSI

DESCRIPTION	PART No.
Water-Only, 90,000psi/6.200 bar, Diamond	
.004 (.102)	20481704
.005 (.127)	20481705
.006 (.152)	20481706
.007 (.178)	20481707
.008 (.203)	20481708
.009 (.229)	20481709
.010 (.254)	20481710
.011 (.279)	20481711
.012 (.305)	20481712
.013 (.330)	20481713
.014 (.356)	20481714
.015 (.381)	20481715
.016 (.406)	20481716
.017 (.412)	20481717
.018 (.457)	20481718
.019 (.483)	20481719
.020 (.508)	20481720
.021 (.533)	20481721
.022 (.559)	20481722

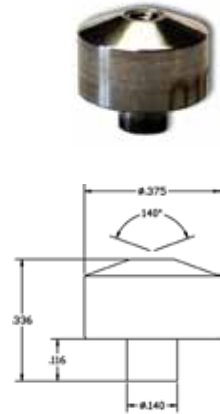

FOCUSING TUBES

DESCRIPTION

PRO Series Indexed. 90,000psi/6.200 bar

The PRO Series features the superior HYPER-TUBE Index Design for longer, more uniform wear preventing "focusing tube blow-out"

	PART No.
0.030 x 3.0 / 0.76 mm x 76 mm	20477366
0.030 x 4.0 / 0.76 mm x 102 mm	20477382
0.033 x 4.0 / 0.84 mm x 102 mm	20490760
0.040 x 3.0 / 1.02 mm x 76 mm	20486133
0.040 x 4.0 / 1.02 mm x 102 mm	20486166
0.043 x 3.0 / 1.10 mm x 76 mm	20477386
0.043 x 4.0 / 1.10 mm x 102 mm	20477395
0.045 x 3.0 / 1.14 mm x 76 mm	20486151
0.045 x 4.0 / 1.14 mm x 102 mm	20486158
0.048 x 4.0 / 1.22 mm x 102 mm	20490768

HyperTube® Index Design



ROCTEC® 100. 60,000psi/4.100 bar

0.021 x 3.13 / 0.53 mm x 79 mm	20451227
0.025 x 3.13 / 0.63 mm x 79 mm	20452309
0.030 x 3.13 / 0.76 mm x 79 mm	10126969
0.036 x 3.13 / 0.91 mm x 79 mm	80075252
0.039 x 3.13 / 0.99 mm x 79 mm	49833593
0.040 x 3.13 / 1.02 mm x 79 mm	49835390
0.043 x 3.13 / 1.10 mm x 79 mm	10126928
0.052 x 3.13 / 1.32 mm x 79 mm	05117528
0.058 x 3.13 / 1.47 mm x 79 mm	05051891
0.063 x 3.13 / 1.60 mm x 79 mm	10126936



FOCUSING TUBES

DESCRIPTION

ROCTEC® 500. 60,000psi/4.100 bar

0.021 x 2.0 / 0.53 mm x 50 mm	05097928
0.030 x 3.13 / 0.76 mm x 79 mm	05097944
0.036 x 3.13 / 0.91 mm x 79 mm	05116652
0.043 x 3.13 / 1.10 mm x 79 mm	05097936
0.093 x 3.13 / 2.36 mm x 79 mm	05130927

PART No.



Never shut down production for tank clean outs again.

The ATS 2200 and 4400 | Abrasive Removal Solution for Waterjet Cutting Systems is the perfect way to improve your waterjet operations.

SHAPE DELTA FOCUSING TUBES

DELTA STANDARD - 60,000PSI

PART No.

Delta Standard. 3.00" L, 60,000psi/4.100 bar	
0.020 X 2.99 / 0.51 mm x 76 mm, 25D	1000005-20-299
0.030 X 2.99 / 0.76 mm x 76 mm, 25D	1000005-30-299
0.040 X 3.00 / 1.02 mm x 76 mm, 25D	1000005-40-300

Delta Standard. 3.125" L, 60,000psi/4.100 bar	
0.015 X 3.13 / 0.38 mm x 79 mm, 25D	1000005-15-313
0.021 X 3.13 / 0.53 mm x 79 mm, 25D	1000005-21-313
0.030 X 3.13 / 0.76 mm x 79 mm, 25D	1000005-30-313
0.036 X 3.13 / 0.91 mm x 79 mm, 25D	1000005-36-313
0.039 X 3.13 / 0.99 mm x 79 mm, 25D	1000005-39-313
0.040 X 3.13 / 1.02 mm x 79 mm, 25D	1000005-40-313
0.043 X 3.13 / 1.10 mm x 79 mm, 25D	1000005-43-313



DELTA NXT PREMIUM - 60,000PSI

Delta NXT Premium. 3.00" L, 60,000psi/4.100 bar	
0.020 X 2.99 / 0.51 mm x 76 mm, 25D	1000006-20-299
0.030 X 2.99 / 0.76 mm x 76 mm, 25D	1000006-30-299
0.043 X 2.99 / 1.10 mm x 76 mm, 25D	1000006-43-299

Delta NXT Premium. 3.125" L, 60,000psi/4.100 bar	
0.030 X 3.13 / 0.76 mm x 79 mm, 25D	1000006-30-313
0.036 X 3.13 / 0.91 mm x 79 mm, 25D	1000006-36-313
0.040 X 3.13 / 1.02 mm x 79 mm, 25D	1000006-40-313
0.063 X 3.13 / 1.60 mm x 79 mm, 25D	1000006-63-313



SHAPE DELTA FOCUSING TUBES

DELTA PREMIUM INDEXED - 90,000PSI

PART No.

Delta Premium Indexed. 3.00" L
90,000psi/6.200 bar

0.030 X 2.99 / 0.76 mm x 76 mm, 25D

1000007-30-299

0.040 X 2.99 / 1.02 mm x 76 mm, 25D

1000007-40-299

0.043 X 2.99 / 1.10 mm x 76 mm, 25D

1000007-43-299

Delta NXT Premium Indexed. 4.00" L
90,000psi/6.200 bar

0.030 X 4.00 / 0.76 mm x 102 mm, 25D

1000007-30-400

0.040 X 4.00 / 1.02 mm x 102 mm, 25D

1000007-40-400

0.043 X 4.00 / 1.10 mm x 102 mm, 25D

1000007-43-400

0.048 X 4.00 / 1.22 mm x 102 mm, 25D

1000007-48-400

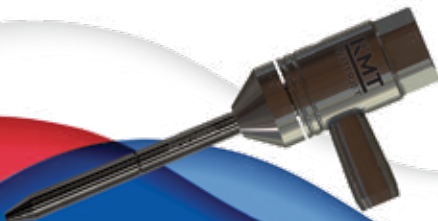

The KMT IDE® diamond cutting head cuts faster, extends focusing tube life and dramatically reduces downtime.

The IDE® cutting head has demonstrated 1,000+ cutting hours for most applications.



Pneumatic Valves (Water-Only) & Replacement Parts

PNEUMATIC VALVES / NO AND NC

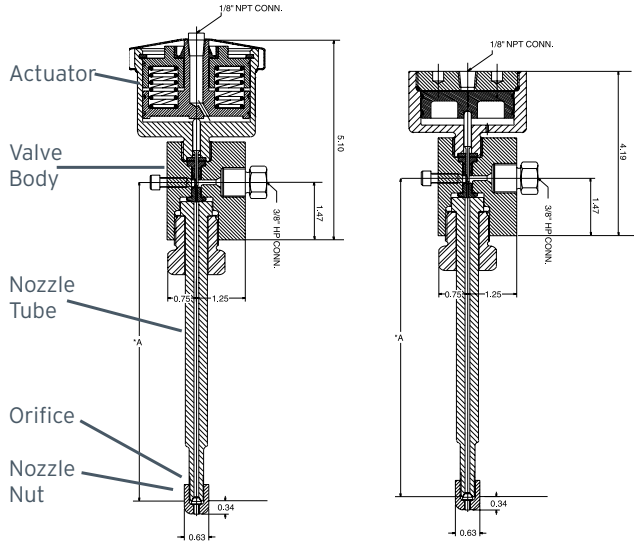



Normally Closed

Normally Open

Pure water cutting applications are among the most demanding of subcontracting jobs in the industry and the KMT AQUALINE® Water-Only valves are the industry's best!



PNEUMATIC VALVE / ACTUATOR ASSEMBLIES

DESCRIPTION	PART No.
<p> UHP, 90,000psi/6.200 bar - N/C</p>	20480359
<p> UHP, 90,000psi/6.200 bar - N/O 2-port Dump valve</p>	20468634
<p> HP, 60,000psi/4.100 bar - N/C</p>	10138824
<p> HP, 60,000psi/4.100 bar - N/C, IDE® Gland</p>	20454354
<p> HP, 60,000psi/4.100 bar - N/O</p>	10184760
<p> HP, 60,000psi/4.100 bar - N/O 2-Port Dump valve, Solenoid valve, Square body</p>	05069703
<p> HP, 60,000psi/4.100 bar - N/O 3-Port Dump valve, Round body</p>	20427739



REPAIR KITS

DESCRIPTION

PART No.

UHP Pneumatic Valve, N/C, 90,000psi/6.200 bar

20477521

Kit includes valve seat and stem, seal assembly, brass backup ring and o-rings required to service the valve and the actuator



UHP Pneumatic Valve, N/O, 90,000psi/6.200 bar

20477518

Kit includes valve seat and stem, seal assembly, brass backup ring and o-rings required to service the valve and the actuator



HP Pneumatic Valve, N/C, 60,000psi/4.100 bar

05116025

Kit includes valve seat and stem, seal assembly, backup ring & o-ring required to service the valve



HP Pneumatic Valve, N/C, Cold Weather Seal Assembly, 60,000psi/4.100 bar

05146964

Kit includes valve stem and seat, CWS seal assembly, bronze backup ring and o-ring



HP Pneumatic Valve, N/O, 60,000psi/4.100 bar

05116017

Kit includes valve seat and stem, seal assembly, backup ring & o-rings required to service the valve and the actuator



TOOL KITS

DESCRIPTION



N/C Actuator Assembly

60,000/90,000psi - 4.100/6.200 bar
Kit includes top and bottom protector tool, and snap ring pliers to service all HP and UHP, N/C pneumatic actuator assemblies



Seal Tools, HP/UHP Pneumatic Valves

60,000/90,000psi - 4.100/6.200 bar
Used to service all HP and UHP pneumatic valves. Kit includes a seal push, positioning and installation tool

PART No.

80077795



20470475



PNEUMATIC VALVE BODIES



Stainless Steel

90,000psi/6.200 bar.
For use on all KMT UHP pneumatic valves



Dump Valve, Stainless Steel

90,000psi/6.200 bar.
For use on all KMT UHP pneumatic dump valves



2-Port, (2) 0.38, (1) 0.56, Stainless Steel

60,000psi/4.100 bar.
For use on all KMT 2-port HP pneumatic valves



3-Port, 0.38, Stainless Steel

60,000psi/4.100 bar.
For use on all KMT 3-port HP pneumatic dump valves

20475871



20468617



10189181



20427648



ACTUATORS

DESCRIPTION

- UHP Actuator - N/C**
 90,000psi/6.200 bar
- UHP Actuator - N/O**
 90,000psi/6.200 bar
- HP Actuator - N/C**
 60,000psi/4.100 bar
- HP Actuator - N/O**
 60,000psi/4.100 bar
- Solenoid Valve - Air, 2 -3 Way, 2 Pos, 24V DC**
 60,000/90,000psi - 4.100/6.200 bar
- Solenoid Valve - Air, 4-Way, 2 Pos, 24 VDC**
 60,000psi/4.100 bar

PART No.

20474154

20479022

10177855





10189553

49888035

05128715



NOZZLE NUTS

	DESCRIPTION	PART No.	
■	0.56, UHP 90,000psi/6.200 bar	20478993	
■	0.75, UHP 90,000psi/6.200 bar	20480993	
■	0.38, LH Thread 60,000psi/4.100 bar	B2841	
■	0.56, LH Thread 60,000psi/4.100 bar	B3393	



The KMT Waterjet Cut Calculator APP (available on Google Console & Apple Store) incorporates 25 materials, offers a wider range of substrate thicknesses, horsepower, orifice size, and abrasive rates.

The calculator shows the actual time differences cutting at 90,000psi vs. 60,000psi, calculating Speed/Capacity, Cost per Part/Job, and the Abrasive Consumption/Savings.

VALVE GLANDS

DESCRIPTION



0.56, Valve nut for Nozzle Tube, Stainless Steel

60,000/90,000psi - 4.100/6.200 bar



0.75, Valve nut for Nozzle Tube, Stainless Steel

60,000/90,000psi - 4.100/6.200 bar



Compression Spring - 0.72 x 0.105 x 1.50, Stainless Steel

60,000/90,000psi - 4.100/6.200 bar

For use on all NC KMT HP/UHP pneumatic actuators



Adapter, Air to Actuator, Straight

90,000psi/60,000psi - 4.100/6.200 bar. For use on all NEO, PRO, and SL-VI units



Adapter, UHP Dump Valve - 90,000psi/6.200 bar



Adapter, HP Water Valve

60,000psi/4.100 bar

For use on all HP 3-port & quick release dump valves



Adapter, Tube/Pipe, 0.25 x 0.13 60,000psi/4.100bar

Used to connect air tube to solenoid valve on pneumatic valve/actuator assemblies. Replaces part 10077030



Coupling Pipe, 0.13 x 0.13 60,000psi/4.100 bar

Used to connect solenoid valve to actuator on pneumatic valve/actuator assemblies

PART No.

BV701184



20454351



05054119



72149283



20451557



49830904



72149291



10102226



NOZZLE TUBES

DESCRIPTION

(ALL DIMENSIONS ARE DIAMETER" x LENGTH")

PART No.

3/4", 90,000psi/6.200 bar, Valve Connection - IDE Connection (for use with Short Stop Filter)

0.75 x 3.50 / 1.9 x 8.89 cm, LH Thread

20487241

0.75 x 4.50 / 1.9 x 11.43 cm, LH Thread

20487249

0.75 x 5.75 / 1.9 x 14.60 cm, LH Thread

20487257

0.75 x 6.25 / 1.9 x 15.88 cm, LH Thread

20497106

0.75 x 9.75 / 1.9 x 24.77 cm, LH Thread

20487273



3/8", 60,000psi/4.100 bar, HP Connection - Nozzle Nut Connection (Extended Life)

0.38 x 2.56 / 0.97 x 6.50 cm

7219014145025

0.38 x 3.00 / 0.97 x 7.62 cm

7219014145030

0.38 x 4.00 / 0.97 x 10.16 cm

7219014145040

0.38 x 8.00 / 0.97 x 20.32 cm

7219014145080

0.38 x 9.00 / 0.97 x 22.86 cm

7219014145090

0.38 x 10.0 / 0.97 x 25.4 cm

7219014145100

0.38 x 11.0 / 0.97 x 27.94 cm

7219014145110

0.38 x 12.0 / 0.97 x 30.48 cm

7219014145120



NOZZLE TUBES

DESCRIPTION

(ALL DIMENSIONS ARE DIAMETER" x LENGTH")

PART No.

3/8", 60,000psi/4.100 bar, Valve Connection - HP Connection

0.38 x 4.0 / 0.97 x 10.16 cm

10138584

0.38 x 5.0 / 0.97 x 12.70 cm

10138592

0.38 x 6.0 / 0.97 x 15.24 cm

10138600

0.38 x 7.0 / 0.97 x 17.78 cm

10138618

0.38 x 8.0 / 0.97 x 20.32 cm

10138634

0.38 x 9.0 / 0.97 x 22.86 cm

10138642

0.38 x 10.0 / 0.97 x 25.40 cm

10138659



3/8", 60,000psi/4.100 bar, Valve Connection - Nozzle Nut Connection

0.38 x 3.0 / 0.97 x 10.16 cm

10181113

0.38 x 4.0 / 0.97 x 10.16 cm

10138402

0.38 x 5.0 / 0.97 x 12.70 cm

10138410

0.38 x 6.0 / 0.97 x 15.24 cm

10138428

0.38 x 7.0 / 0.97 x 17.78 cm

10138436

0.38 x 8.0 / 0.97 x 20.32 cm

10138444

0.38 x 9.0 / 0.97 x 22.86 cm

10138451

0.38 x 10.0 / 0.97 x 25.40 cm

10138469

0.38 x 11.0 / 0.97 x 27.94 cm

05136031

0.38 x 12.0 / 0.97 x 30.48 cm

05013735



3/8", 60,000psi/4.100 bar, HP Connection - Nozzle Nut Connection

0.38 x 3.0 / 0.97 x 7.62 cm

A22593

0.38 x 4.0 / 0.97 x 10.16 cm

A22594

0.38 x 5.0 / 0.97 x 12.70 cm

A22595

0.38 x 6.0 / 0.97 x 15.24 cm

A22596

0.38 x 8.0 / 0.97 x 20.32 cm

A2259800

0.38 x 10.0 / 0.97 x 25.40 cm

A225910

0.38 x 11.0 / 0.97 x 27.94 cm

A225911

0.38 x 12.0 / 0.97 x 30.48 cm

A225912



NOZZLE TUBES

DESCRIPTION

(ALL DIMENSIONS ARE DIAMETER" x LENGTH")

PART No.

9/16", 60,000psi/4.100 bar, Valve Connection - HP Connection

0.56 x 4.0 / 1.42 x 10.16 cm

10138667

0.56 x 5.0 / 1.42 x 12.70 cm

10138675

0.56 x 6.0 / 1.42 x 15.24 cm

10138683

0.56 x 7.0 / 1.42 x 17.78 cm

10138691

0.56 x 8.0 / 1.42 x 20.32 cm

10138709

0.56 x 9.0 / 1.42 x 22.86 cm

10138717

0.56 x 10.0 / 1.42 x 25.40 cm

10138725

0.56 x 11.0 / 1.42 x 27.94 cm

80074446



9/16", 60,000psi/4.100 bar, Valve Connection - Nozzle Nut Connection

0.56 x 4.0 / 1.42 x 10.16 cm

10138485

0.56 x 5.0 / 1.42 x 12.70 cm

10138493

0.56 x 6.0 / 1.42 x 15.24 cm

10138501

0.56 x 7.0 / 1.42 x 17.78 cm

10138519

0.56 x 8.0 / 1.42 x 20.32 cm

10138527

0.56 x 9.0 / 1.42 x 22.86 cm

10138535

0.56 x 10.0 / 1.42 x 25.40 cm

10181105

0.56 x 12.0 / 1.42 x 30.48 cm

10193100



3/4", 60,000psi/4.100 bar, Valve Connection - IDE Connection

0.75 x 3.75 / 1.91 x 9.53 cm, LH Thread

20489074

0.75 x 4.75, / 1.91 x 12.07 cm, LH Thread

20489092

0.75 x 5.75 / 1.91 x 14.60 cm, LH Thread

20455329

0.75 x 7.75 / 1.91 x 19.69 cm, LH Thread

20480977

0.75 x 8.75 / 1.91 x 22.23 cm, LH Thread

72101354

0.75 x 9.75 / 1.91 x 24.77 cm, LH Thread

20464647



Your business is worth it

HIGH PRESSURE FITTINGS & TUBING



High Pressure Fittings & Tubing

ULTRA-HIGH PRESSURE TUBING

DESCRIPTION	PART No.
Stainless Steel Tubing - 90,000psi/6.200 bar Coned & Threaded - Up to 4' Lengths	
0.25 x 0.083 x 3.02", HP160	20489761
0.25 x 0.083 x 4.0", HP160	20487975
0.25 x 0.083 x 7.625", HP160	72104402
0.38 x 0.125 x 4.0", HP160	20478649
0.38 x 0.125 x 4.81", HP160	20468830
0.38 x 0.125 x 48.0", HP160	20489107
0.56 x 0.188 x 4.25", HP160	20493999
0.56 x 0.188 x 6.38", HP160	72103733
0.56 x 0.188 x 8.93", HP160	72103386
0.56 x 0.188 x 14.49", HP160	72103361
0.56 x 0.188 x 17.22", HP160	72103379
0.56 x 0.188 x 36.0", HP160	72108319
Coned & Threaded - 20' Length, 90,000psi/6.200 bar	
0.25 x 0.083 x 240.0", HP160	20478751
0.38 x 0.083 x 240.0", HP160	20489115
0.56 x 0.083 x 240.0", HP160	72103535
Ultra-high Pressure Tubes sold by the inch 90,000psi/6.200 bar	
0.25	20455383
0.38	20455386
0.56	20455389



HIGH PRESSURE TUBING

DESCRIPTION

PART No.

Stainless Steel Tubing - 60,000psi/4.100 bar
Coned & Threaded - Up to 8' Lengths

0.25 x 0.083 x 2.5", 316	05060264
0.25 x 0.083 x 3.0", 316	10093359
0.25 x 0.083 x 4.0", 316	10105880
0.25 x 0.083 x 6.0", 316	10103018
0.25 x 0.083 x 8.0", 316	80070519
0.38 x 0.125 x 3.0", 316	10094704
0.38 x 0.125 x 4.0", 316	10105443
0.38 x 0.125 x 5.0", 316	10090280
0.56 x 0.188 x 4.0", 316	10069326
0.56 x 0.188 x 4.97", 316	05112057

Coned & Threaded - 20' Length
60,000psi/4.100 bar

0.25 x 0.083 x 240.0", 316	10094191
0.38 x 0.083 x 240.0", 316	10094183
0.56 x 0.083 x 240.0", 316	10094175

HP Tubes. Sold by the inch
60,000psi/4.100 bar

0.25	10064376
0.38	10064665
0.56	10061190



HP TUBING - ACCESSORIES

DESCRIPTION

PART No.

Hose - Ferrule - 60,000psi/4.100 bar

0.25 x 0.265 x 0.718, Brass

20422970

0.38 x 0.265 x 0.718, Brass

10083897

0.56 x 0.265 x 0.718, Brass

05131347

**Conduit - Extra Flexible - 60,000psi/4.100 bar
Sold by the inch**

0.25, Stainless steel

20422988

0.38, Stainless steel

10186153

0.56, Stainless steel

05086905

HP & UHP stainless steel bent tubing is intensifier model specific. Please contact your local KMT representative for ordering assistance. 60,000/90,000psi-4.100/6.200 bar

HP & UHP stainless steel coils are robot specific. Please contact your local KMT representative for ordering assistance. 60,000/90,000psi-4.100/6.200 bar



HP FITTINGS

DESCRIPTION	PART No.	
■ UHP Stainless Steel Coupling Assembly, 90,000psi/6.200 bar	0.25 x 0.25	20477023
	0.38 x 0.25	20477738
	0.38 x 0.38	20477660
	0.56 x 0.25	20477730
	0.56 x 0.38	20477709
	0.56 x 0.56	20477685
■ HP Stainless Steel Coupling Assembly, 60,000psi/4.100 bar	0.25 x 0.25	10079028
	0.38 x 0.25	10079614
	0.38 x 0.38	10078905
	0.56 x 0.25	10078145
	0.56 x 0.38	10079531
	0.56 x 0.56	10078640
■ UHP Stainless Steel Elbow Assembly, 90,000psi/6.200 bar	0.25	20455821
	0.38	20455809
	0.56	20455377
■ HP Stainless Steel Elbow Assembly, 60,000psi/4.100 bar	0.25	10079051
	0.38	10078780
	0.56	10078525



HP FITTINGS

DESCRIPTION	PART No.
<p>UHP Stainless Steel Tee Assembly, 90,000psi/6.200 bar</p> <p>0.25</p> <p>0.38</p> <p>0.56</p>	20455824
	20455812
	20455374
<p>HP Stainless Steel Tee Assembly, 60,000psi/4.100 bar</p> <p>0.25</p> <p>0.38</p> <p>0.56</p>	10079481
	10078590
	10079465
<p>UHP Stainless Steel Cross Assembly, 90,000psi/6.200 bar</p> <p>0.25</p> <p>0.38</p> <p>0.56</p>	20452971
	20452968
	20453115
<p>HP Stainless Steel Cross Assembly, 60,000psi/4.100 bar</p> <p>0.25</p> <p>0.38</p> <p>0.56</p>	10097228
	10078038
	10079168



HP FITTINGS

DESCRIPTION	PART No.
■ UHP Stainless Steel Bushing Assembly, 90,000psi/6.200 bar 0.38 F x 0.25 M 0.38 M x 0.25 F 0.56 F x 0.25 M 0.56 M x 0.25 F 0.56 F x 0.38 M 0.56 M x 0.38 F	72133175
	72133224
	72133183
	72133232
	72133209
	72133250
■ HP Stainless Steel Bushing Assembly, 60,000psi/4.100 bar 0.38 M x 0.25 F 0.38 F x 0.25 M 0.56 M x 0.25 F 0.56 F x 0.25 M 0.56 M x 0.38 F 0.56 F x 0.38 M	10079432
	10079473
	10079580
	10079424
	10079457
	10079655
■ UHP Stainless Steel Collar 90,000psi/6.200 bar 0.25 0.38 0.56	20452959
	20452965
	20453124
■ HP Stainless Steel Collar 60,000psi/4.100 bar 0.25 0.38 0.56	10078426
	10078715
	10079119

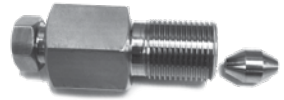

HP FITTINGS

DESCRIPTION	PART No.
UHP Stainless Steel Gland 90,000psi/6.200 bar 0.25 0.38 0.56	20452962
	20452956
	20453121
HP Stainless Steel Gland 60,000psi/4.100 bar 0.25 Anti-Vibration, 0.25 0.38 Anti-Vibration, 0.38 0.56 Anti-Vibration, 0.56	10078459
	10078699
	10078129
	10078913
	10078608
	10093573
UHP Stainless Steel Adapter Cone, 90,000psi/6.200 bar 0.25 0.38 0.56	72133266
	72122072
	72133349
HP Stainless Steel Adapter Cone, 60,000psi/4.100 bar 0.25 0.38 0.56	10116333
	10078509
	10079291



HP FITTINGS

DESCRIPTION	PART No.	
■ UHP Stainless Steel Plug, 90,000psi/6.200 bar	0.25	20453130
	0.38	20453136
	0.56	20453127
■ HP Stainless Steel Plug, 60,000psi/4.100 bar	0.25	10078244
	0.38	10079523
	0.56	10078772
■ UHP Stainless Steel Hand Valve, Straight, 90,000psi/6.200 bar	0.25	20467981
	0.38	20468568
	0.56	20468014
■ HP Stainless Steel Hand Valve, Straight, 60,000psi/4.100 bar	0.25	10079259
	0.38	10078863
	0.56	10078889



HP FITTINGS

DESCRIPTION

PART No.

■ UHP Stainless Steel Hand Valve, 90 degree,
90,000psi/6.200 bar

0.25

20468610

0.38

20468593

0.56

20477836



■ HP Stainless Steel Hand Valve, 90 degree,
60,000psi/4.100 bar

0.25

10079002

0.38

10078749

0.56

10079275



■ HP Stainless Steel Valve Assembly, 3-Way,
1 Press, 0.38, 2 Stem
60,000psi/4.100 bar

10119030



CHECK VALVE ASSEMBLIES

DESCRIPTION	PART No.	
■ Poppet Check Valve PRO Assembly 90,000psi/6.200 bar	0.38	20477619
	0.56	20455911
	Repair Kit	72135447
■ Poppet Check Valve Assembly 60,000psi/4.100 bar	0.25	80073885
	0.38	05149182
	0.56	05113972



Cutting Heads



Diamond Orifices



Fittings & Tubing



Valve Repair Kits

KMT Genuine Parts are manufactured in the USA to the exact standards as the original parts found on new KMT pumps. The use of inferior imitation parts will void warranty coverage, compromises safety & may result in reduced component lifetime.

BEWARE of websites that use the KMT logo to imply their parts are manufactured by KMT, but are not KMT Genuine Parts.

INLINE WATER FILTERS

DESCRIPTION

**Filter Element
UHP Water Filter Assembly**

90,000psi/6.200 bar
Sintered Cup, 20 Micron.
For use with UHP Filter Assembly 20475916 &
20475944

**Filter Element
UHP Water Filter Assembly**

90,000psi/6.200 bar
Sintered Cup, 20 Micron.
For use with UHP Filter Assembly 20481026 &
20480940

Filter Element - HP Water Filter Assembly

60,000psi/4.100 bar
0.25, Sintered Cup, 20 Micron.
For use with HP Filter Assembly 05114137

Filter Element - HP Water Filter Assembly

60,000psi/4.100 bar
.38, Sintered Cup, 20 Micron.
For use with HP Filter Assembly 49863715

Filter Element - HP Water Filter Assembly

60,000psi/4.100 bar
0.56, Sintered Cup, 20 Micron.
For use with HP Filter Assembly BF103473
Utilizes 10074599 o-ring, sold separately.

PART No.

20453553



20456913



05110531



SKJA266



AF503473



HP WATER FILTER ASSEMBLIES

DESCRIPTION

PART No.

UHP Water Filter Assembly - Inline

90,000psi/6.200 bar
Small

0.25, Stainless Steel

20481026

0.38, Stainless Steel

20480940



UHP Water Filter Assembly - Inline

90,000psi/6.200 bar
Large

0.38, Stainless Steel

20475916

0.56, Stainless Steel

20475944



HP Water Filter Assembly - Inline

60,000psi/4.100 bar
0.25, 20 Micron, Stainless Steel

05114137



HP Water Filter Assembly - Inline

60,000psi/4.100 bar
0.38, 20 Micron, Stainless Steel

CJ200988



HP Water Filter Assembly - Inline

60,000psi/4.100 bar
0.56, 20 Micron, Stainless Steel

BF103473



Bayonet Nipple - HP Water Filter

60,000psi/4.100 bar
0.38 - For use in HP Filter Assembly 49863715

SKJA287



SWIVEL JOINTS

DESCRIPTION	PART No.	
<p>UHP, Straight, 0.25, F/F Connections 90,000psi/6.200 bar</p>	20477623	
<p>UHP, Straight, 0.25 F/M Connections 90,000psi/6.200 bar</p>	20490851	
<p>UHP, 90°, 0.25 F/M Connections 90,000psi/6.200 bar</p>	72108129	
<p>UHP, 90°, 0.25 F/F Connections 90,000psi/6.200 bar</p>	20491098	
<p>HP, 90°, 0.25 F/F Connections 60,000psi/4.100 bar</p>	CJ218188	
<p>HP, 90°, 0.25 M/F Connections 60,000psi/4.100 bar</p>	CJ201288	
<p>HP, 90°, 0.38 M/F Connections 60,000psi/4.100 bar</p>	10134682	

SWIVEL JOINTS - CAP ASSEMBLIES

<p>Cap Assembly, 0.25/0.38, M/F 60,000psi/4.100 bar</p>	BJ701288	
<p>Cap Assembly, 0.25, F/F 60,000psi/4.100 bar</p>	CJ418088	

SWIVEL JOINTS - STRAIGHT BODIES

DESCRIPTION

- **UHP Body - Straight, 0.25 Connections**
 90,000psi/6.200 bar
- **HP Body - Straight, 0.25 Connections**
 60,000psi/4.100 bar
- **HP Body - Straight, 0.38 Connections**
 60,000psi/4.100 bar

PART No.

- 20486976
- CJ211388
- 10134716*



SWIVEL JOINTS - STRAIGHTS

- **UHP Spindle - 0.25 F**
 90,000psi/6.200 bar
- **UHP Spindle - 0.25 M**
 90,000psi/6.200 bar
- **HP Spindle - 0.25 F**
 60,000psi/4.100 bar
- **HP Spindle - 0.25 M**
 60,000psi/4.100 bar
- **HP Spindle - 0.38 M**
 60,000psi/4.100 bar

- 20486952
- 20490843
- CJ318088
- CJ201288
- 49899602



SWIVEL JOINTS - STRAIGHTS

DESCRIPTION

- **UHP, Straight, 0.25 F/F Connections**
90,000psi/6.200 bar
- **UHP, Straight, 0.25 F/M Connections**
90,000psi/6.200 bar
- **HP, Straight, 0.25 F/F Connections**
60,000psi/4.100 bar
- **HP, Straight, 0.25 M/F Connections**
60,000psi/4.100 bar
- **HP, Straight, 0.38 M/F Connections**
60,000psi/4.100 bar

PART No.

- 20477623
- 20490851
- CJ218088
- CJ211388
- 10134708



90 DEGREE BODIES

DESCRIPTION

- **UHP Body - 90°, 0.25 Connections**
90,000psi/6.200 bar
- **HP Body - 90°, 0.56 x 0.25 M/F Connections**
60,000psi/4.100 bar
- **HP Body - 90° 0.38 x 0.38 M/F Connections**
60,000psi/4.100 bar

PART No.

- 20490859
- DJ301288
- 10134690



BUSHINGS

- **Bushing, 0.25/0.38 Connection**
60,000psi/4.100 bar

CJ401288



SEAL ASSEMBLIES

DESCRIPTION

Thrust Bearing , 0.25 Connections
90,000psi/6.200 bar

Thrust Bearing 0.25/0.38 Connection
60,000psi/4.100 bar

PART No.

20475956

10084713



SEAL ASSEMBLIES

DESCRIPTION

Seal Assembly, 0.25 Connections
90,000psi/6.200 bar

Seal Assembly, 0.25/0.38 Connection
60,000psi/4.100 bar

Clamp Collar, 0.25, F/F Connection
60,000psi/4.100 bar

Thrust Washer, 0.25/0.38 Connections
60,000psi/4.100 bar

PART No.

20487002

BJ201388

10154680

10094647



REPAIR & TOOL KITS

DESCRIPTION

Repair Kit - UHP Swivel Joint Assembly, 0.25/0.38 Connections

90,000psi/6.200 bar

Kit includes seal assembly, thrust bearing and washer, and setscrew required to service all UHP swivel joint assemblies

PART No.

72129713



Tool Kit - UHP Swivel Joint Assembly

90,000psi/6.200 bar

Kit includes maintenance tools and lubricants required to repair any UHP swivel joint assembly

20488720



Repair Kit - HP Swivel Joint Assembly, 0.25/0.38 Connections

60,000psi/4.100 bar

Kit includes seal assembly, thrust bearing and washer, and setscrew required to service all HP swivel joint assemblies

05116009



CONING & THREADING TOOL KITS

DESCRIPTION

PART No.



Tool Kit - Hand Threading & Power Coning Tools

20454198

60,000/90,000psi-4.100/6.200 bar

Kit includes 0.25, 0.38 and 0.56 power coning & hand threading tool



Tool Kit - Power Coning/Threading Tools

20454201

60,000/90,000psi-4.100/6.200 bar

Kit includes 0.25, 0.38 and 0.56 power coning & power threading tool



The KMT Waterjet Genuine Service team offers 360° Assured Preventive Programs to keep your KMT pump operating at peak performance so you can focus on your business.



THREADING TOOL ASSEMBLIES

DESCRIPTION

Tool Assemblies include 4 oz. Coning Lubricant

PART No.

	Hand Threading Tool Assemblies, 60,000/90,000psi-4.100/6.200 bar	
	0.25	05108865
	0.38	05108873
	0.56	05108881
	Power Threading Tool Assemblies, 60,000/90,000psi-4.100/6.200 bar	
	0.25	05122742
	0.38	05120258
	0.56	05122759



CONING & THREADING

	Blade, 60,000/90,000psi-4.100/6.200 bar	
	0.25, Hand or Power, Coning	05108808
	0.38, Hand or Power, Coning	05108824
	0.56, Hand or Power, Coning	05108816
	Retainer, 60,000/90,000psi-4.100/6.200 bar	
	0.25, Hand or Power, Bronze, Threading	05108741
	0.38, Hand or Power, Bronze, Threading	05108758
	0.56, Hand or Power, Bronze, Threading	05108766
	Retainer, 60,000/90,000psi-4.100/6.200 bar	
	0.25, Power, Bronze, Coning	05109814
	0.38, Power, Bronze, Coning	05109822
	0.56, Power, Bronze, Coning	05109830
	Tube Vise, 60,000/90,000psi-4.100/6.200 bar	
	0.25	05108782
	0.38	05108790
	0.56	05108774



CONING & THREADING

DESCRIPTION

PART No.



Coning Tool Assembly, Hand
60,000/90,000psi-4.100/6.200 bar

0.25, Hand

05108832

0.38, Hand

05108873

0.56, Hand

05108881



Coning Tool Assembly, Power
60,000/90,000psi-4.100/6.200 bar

0.25, Power

05109897

0.38, Power

05109889

0.56, Power

05109871



DESCRIPTION

PART No.



Threading Die, 60,000/90,000psi-4.100/6.200 bar

1/4-28 LH, 0.25, Hand or Power

05108899

3/8-24 LH, 0.38, Hand or Power

05108915

9/16-18 LH, 0.56, Hand or Power

10078301



Collet, 60,000/90,000psi-4.100/6.200 bar

0.25, Hand Coning, Stainless Steel

05108972

0.38, Hand Coning, Stainless Steel

05108964

0.56, Hand Coning, Stainless Steel

20439964





Miscellaneous Parts & Supplies

LP WATER FILTER COMPONENTS

DESCRIPTION	PART No.	
<p> Filter Element, LP Water, 10.0 long, polypropylene 60,000psi/4.100 bar</p> <p>10 micron</p> <hr/> <p>40 micron</p>	<p>10106722</p> <hr/> <p>10100782</p>	
<p> Filter Element, LP Water 10 micron, 20.0 long, polypropylene, 60,000/90,000psi-4.100/6.200 bar</p> <p>Used on all SL-VI (PRO) units</p>	<p>72125264</p>	
<p> Filter Element, LP Water 10 micron, 20.0 long, polypropylene, 60,000/90,000psi-4.100/6.200 bar</p> <p>Used on all SL-V, PRO-I and PRO-2 units</p>	<p>49834716</p>	
<p> Filter Housing Assembly, LP Water 0.75 FNPT connection, stainless steel, manual relief valve, 60,000/90,000psi-4.100/6.200 bar</p> <p>Uses Part Number 72125264 Filter Element</p>	<p>72155272</p>	
<p> Filter Housing Assembly - LP Water, 0.75 FNPT connections, stainless steel, manual relief valve, 60,000/90,000psi-4.100/6.200 bar</p> <p>Uses Part Number 49834716 Filter Element Replaces Part #05038690</p>	<p>72118339</p>	
<p> Filter Strainer, 50 NPTF, 40 Mesh, polypropylene 60,000/90,000psi-4.100/6.200 bar</p>	<p>20412815</p>	

HYDRAULIC OIL FILTER COMPONENTS

<p> Hydraulic, 6 micron, 4.0 long, spin on, 60,000/90,000psi-4.100/6.200 bar</p> <p>For 15 to 60 horsepower units</p>	<p>05049689</p>	
<p> Hydraulic, 10 micron, 9.40 long, spin on, 60,000/90,000psi-4.100/6.200 bar</p> <p>For 75 to 200 horsepower units</p>	<p>05104187</p>	

O-RINGS FOR SEALING HEADS

DESCRIPTION

PART No.

O-Ring - 131, 1.69 x 1.88 x 0.09, Buna-N, D-70 - 90,000psi/6.200 bar
Used on PRO-I and PRO-III units,
Used on sealing head 20480113

10146082



O-Ring, Metric, 3MM x 1XX, Buna-N, D-70 60,000psi/4.100 bar
Used on SL-IV units.
Used on sealing head 05116769

05049853



O-RINGS FOR PNEUMATIC VALVES

O-Ring - 035, 2.25 x 2.38 x 0.06, Viton, D-75

Used on all 60,000/90,000psi-4.100/6.200 bar
N/O pneumatic actuator assemblies

10074565



O-Ring - 143, 2.44 x 2.63 x 0.09, Viton, D-75

Used on all 60,000/90,000psi-4.100/6.200 bar
N/O pneumatic actuator assemblies

10074714



O-Ring - 038, 2.63 x 2.75 x 0.06, Viton, D-70

Used on all 60,000/90,000psi-4.100/6.200 bar
N/C pneumatic actuator assemblies

10177806















O-Ring - 044, 0.08 x 0.20 x 0.06, Viton, D-75

Used on all 60,000/90,000psi-4.100/6.200 bar
N/C pneumatic valve assemblies

49895584



O-RINGS FOR TOPWORKS

DESCRIPTION	PART No.	
<p> O-Ring - 344, 3.88 x 4.25 x 0.19, Buna-N, D-90A 90,000psi/6.200 bar Used on all PRO-III units Used on hydraulic cylinder head</p>	72176756	
<p> O-Ring - 115, 0.69 x 0.88 x 0.09, Buna-N, D-70 90,000psi/6.200 bar Used on the proximity switch of all PRO units</p>	05144191	
<p> O-Ring - 218, 1.25 x 1.50 x 0.13, Polyurethane, D-70, 60,000/90,000psi-4.100/6.200 bar Used on all hydraulic piston assemblies</p>	05087713	
<p> O-Ring - 252, 5.25 x 0.5 x 0.13, Viton, D-75, 60,000/90,000psi-4.100/6.200 bar Used on all SL-V and SL-VI PRO units with a 75 (PRO 60) to 200 horsepower rating Used on hydraulic cylinder head</p>	10074771	
<p> O-Ring - 132, 1.75 x 1.94 x 0.09, Buna-N, D-70 60,000psi/4.100 bar Used on all SL-V, SL-VI and NL-I units O-Ring for LP water inlet</p>	10074920	
<p> O-Ring - 214, 1.0 x 1.25 x 0.13, Buna-N, D-70 60,000psi/4.100 bar Used on all OEM 50 units and all SL-V and NL-I units with a 15 to 60 horsepower rating Used on intensifier support</p>	10074409	

O-RINGS FOR TOPWORKS

DESCRIPTION

- **O-Ring - 240, 3.75 x 4.0 x 0.13, Buna-N, D-70. 60,000psi/4.100 bar**
 Used on all SL-IV, SL-V, SL-VI and NL-I units with a 15 to 60 horsepower rating
 Used on hydraulic cylinder head

- **O-Ring - 129, 1.56 x 1.75 x 0.09, Buna-N, D-70. 60,000psi/4.100 bar**
 Used on all SL-IV units
 O-Ring for LP water inlet

PART No.

10075000

10074904















Since 1971, we are proud to be the pioneers of waterjet technology, located in the Heart of America, Baxter Springs, KS.

We specialize in the design & manufacturing of waterjet cutting pumps & technology and are dedicated to helping our customers grow & accelerate their businesses.



O-RINGS FOR CUTTING HEADS

DESCRIPTION	PART No.	
<p> O-Ring - 012, 0.38 x 0.50 x 0.06, Buna-N, D-70. 90,000psi/6.200 bar</p> <p>Used on wear insert for AUTOLINE PRO cutting head assemblies</p>	05077078	
<p> O-Ring - 011, 0.31 x 0.44 x 0.06, Aflas, D-70</p> <p>AUTOLINE II & AUTOLINE PRO cutting head assemblies, 60,000/90,000psi-4.100/6.200 bar pumps. Used in wear insert 20453064</p>	20445476	
<p> O-Ring - 018, 0.75 x 0.88, Polyurethane, D-70. 90,000psi/6.200 bar</p> <p>AUTOLINE PRO cutting head assemblies Used in cap 20480732</p>	05142286	
<p> O-Ring, 0.69 x 0.81 x 0.06</p> <p>AUTOLINE II & AUTOLINE PRO cutting head assemblies, 60,000/90,000psi-4.100/6.200 bar pumps Used in nozzle body 20480715 & 20453958</p>	05138821	
<p> O-Ring - 013, 0.44 x 0.56 x 0.06, Buna-N, D-70</p> <p>Used on Abrasive Inlet Adapter Used on IDE II & IDE PRO cutting heads 60,000/90,000psi-4.100/6.200 bar pumps</p>	10074870	
<p> O-Ring - 012, 0.38 x 0.50 x 0.06, Polyurethane, D-70. 60,000psi/4.100 bar</p> <p>Used on AUTOLINE I & AUTOLINE II cutting head assemblies Used in cap 20453952 & 05076971 60,000psi/4.100pumps</p>	05081518	
<p> O-Ring - 016, 0.63 x 0.75 x 0.06, Polyurethane, D-70. 60,000psi/4.100 bar</p> <p>Used on AUTOLINE I cutting head assemblies Used in nozzle body 05073820</p>	05092887	
<p> O-Ring - 014, 0.50 x 0.63 x 0.06, Polyurethane, D-70. 60,000psi/4.100 bar</p> <p>Used on AUTOLINE I cutting head assemblies</p>	05104930	

O-RINGS FOR INLINE FILTERS

DESCRIPTION

PART No.



O-Ring - 012, 0.38 x 0.50 x 0.06, Viton, D-75. 60,000psi/4.100 bar

Used in 49893555 Filter Assembly

10074599



BOOSTER PUMPS



Booster Pump, Stainless Steel, CW ROT

200psi/14 bar, 1.33 gpm. 90,000psi/6.200 bar
Used on PRO units with a 60 horsepower rating

20481206



115psi/8 bar, 313 gpm
Used on all SL-V 60,000psi and PRO 90,000psi units with a 75 to 125 horsepower rating

49836778



200psi/14 bar, 1.33 gpm
Used on all SL-V 60,000psi units with a 15 to 60 horsepower rating

49887094



200psi/14 bar, 1.33 gpm
Used on all SL-V 60,000psi units with a 15 to 60 horsepower rating and temperature probe

05071659



HOSES



Polyurethane Tubing - 0.38, Clear

60,000/90,000psi-4.100/6.200 bar

49885361



Push-on Hose - 0.50, 290psi/20 bar, Blue

60,000/90,000psi-4.100/6.200 bar

20421272



PVC Tubing - 0.50 x 0.748, Reinforced, Static-free

60,000/90,000psi-4.100/6.200 bar

05076963



Flexible Tubing - 0.50, Nylon

60,000/90,000psi-4.100/6.200 bar

05044532



DESCRIPTION

Pressure Gauge - 0-15,000psi/0-10.300 bar

0.38 HP, Flush Mount, 6" Face, Glycerin filled
For use on 90,000psi/6.200 bar pumps
Requires 20464745 Adapter

Pressure Gauge - 0-20psi/0-14 bar. Used on 60,000/90,000psi-4.100/6.200 bar pumps

0.25 NPT, back mount, Stainless Steel

Pressure Gauge - 0-5,000psi/0-350 bar

0.25 bottom mount. For use on 60,000psi/4.100 bar pumps
For 0.88 plungers, SL-IV and SL-V 60,000psi/4.100 bar pumps

Pressure Gauge -0-100,000psi/ 0-6.900 bar

0.25 HP, 4.25" Face, bottom mount. For use on 60,000psi/4.100 bar pumps
For use on 60,000psi/4.100 bar pumps

Pressure Gauge - 0-100,000psi/ 0-6.900 bar, 60,000psi/4.100 bar pumps

0.25 HP, Bottom Mount. 6" Face, Glycerin filled
For use on 60,000psi/4.100 bar pumps

PART No.

20467883



05139506



05045497



20443831



05125836

ELECTRICAL COMPONENTS

DESCRIPTION	PART No.	
<p> Solenoid Valve - 24V DC 60,000psi/4.100 bar .13, 2-3 Way, 2 Pos</p>	49888035	
<p> Output Module - Single Point 60,000/90,000psi-4.100/6.200 bar 24V DC, 3 amp</p>	10146363	
<p> Inlet Pressure Switch, 2 bar 60,000/90,000psi-4.100/6.200 bar Stainless Steel</p>	05140751	
<p> Valve Proportional Pressure Control 60,000/90,000psi-4.100/6.200 bar</p>	80071087	
<p> Proportional Control Assembly Kit 60,000/90,000psi-4.100/6.200 bar Including Valve (80071087) and installation material</p>	05121987	
<p> Directional Control Valve - Electric 24V DC, D03, 4-way, 60,000psi/4.100 bar</p>	05017553	
<p> Directional Control Valve Assembly, 24V DC, D08, 0.055 orifice For SL-IV & SL-V 60,000psi/4.100 bar - 30, 50, 60 horsepower intensifiers</p>	20437164	
<p> Knob Adjuster, Hydraulic Relief Valve 60,000psi/4.100 bar. Used on all Hydraulic Relief Valve Assemblies, 17-207 bar SL-V, Classic and OEM units</p>	10187052	
<p> Water Modulating Valve, 60,000psi/4.100 bar</p>	10091866	

LIGHT BULBS

DESCRIPTION



Light Bulb 24V, 2.0 Watt

60,000/90,000psi-4.100/6.200 bar. For use with Klockner Moeller Switches



Light Bulb 24V AC/DC

60,000/90,000psi-4.100/6.200 bar

For AB 800F

PART No.

05050216



20484737



PRESSURE TRANSDUCERS



UHP Pressure Transducer, 4-20mA

0-90,000psi/0-6.200 bar



UHP Pressure Transducer, 1-10VDC

0-90,000psi/0-6.200 bar



Pressure Transducer, 4-20mA

0-75,000psi/0-5.200 bar



PICO Fuse- Input/Output

60,000/90,000psi-4.100/6.200 bar

20478335



20481140













49838478



49885866



TOPWORKS TOOLS

	DESCRIPTION	PART No.	
	Hydraulic Tensioner Assembly, PRO Intensifier 90,000psi/6.200 bar	20476132	
	Cylinder Clamp, PRO Intensifier 90,000psi/6.200 bar	20476495	
	Vee Block Cradle 60,000/90,000psi-4.100/6,200 bar	20484961	
	HP Seal Removal Tool		
	0.88 Plunger, 60,000/90,000psi-4.100/6.200 bar	10148674	
	1.13 Plunger, 60,000psi/4.100 bar	05146618	
	Plunger Removal Tool		
	0.88 Plunger, 60,000/90,000psi-4.100/6.200 bar	20477460	
	1.13 Plunger, 60,000psi/4.100 bar	20477469	
	Plate Glass Pane 8.0 x 8.0 x 0.25	10149052	
	Emery Cloth 320 Grit, 9.0 x 11.0	10149029	
	400 Grit, 9.0 x 11.0	10149037	
	600 Grit, 9.0 x 11.0	10149045	

TOPWORKS TOOLS

DESCRIPTION

PART No.

- Cylinder Wrench**
 90,000psi/6,200 bar - PRO-II Units
- Cylinder Wrench**
 60,000psi/4,100 bar
- Crowfoot Wrench** - 60,000psi/4,100 bar
 1.625, 0.38 drive
- HP Seal Removal Tool Stand**
 60,000psi/4,100 bar
- End Cap Wrench**
 60,000psi/4,100 bar, 6x/8x, HSEC

20490232

05066139

20477489

80078330

80079239



Check out the
**OVER 200
 CUTTING VIDEOS**
 on the **KMT**
 YouTube Channel



...and our other social media channels

LUBRICANTS

DESCRIPTION

60,000/90,000psi-4.100/6.200 bar Pumps

PART No.



Pure Goop Thread Lubricant

1.0 pound

05026281



Pure Goop Thread Lubricant

1.0 ounce

10084440



NLGI-2 Swivel Grease

14.0 ounce

10067189



FML-2 Grease - FDA Approved

14.5 ounce

10087385



Super-O-Lube O-Ring Grease

0.07 ounce

20485968



Threadlocker Adhesive

242, 0.50 ML

20487868



Threadlocker Primer

1.75 ounce

20494983



JL-M Thread Lubricant

16.0 ounce

49832199



Loctite Thread Lubricant

8.0 ounce

1011919



PART NUMBER INDEX

05007786	20
05013735	57
05017553	88
05026281	92
05027172	10
05034764	13
05034772	13
05034798	20
05034855	16
05039771	14
05040696	20
05044532	86
05045497	87
05049689	28
05049853	82
05049994	16
05050216	89
05051891	44
05054119	55
05059688	19
05059712	19
05060264	61
05063847	39
05066139	91
05069703	50
05071659	86
05073820	34
05076955	35
05076963	86
05076971	34
05076989	36
05077029	39
05077037	39
05077078	85
05077300	39
05077367	35
05078530	32
05078712	36
05081518	85
05084504	39
05086905	62
05087168	36
05087713	83
05092887	85
05097928	45
05097936	45
05097944	45
05101753	39
05104187	81
05104930	85
05108741	78
05108758	78
05108766	78
05108774	78
05108782	78
05108790	78
05108808	78
05108816	78

05108824	78
05108832	79
05108865	78
05108873	78
05108873	79
05108881	78
05108881	79
05108899	79
05108915	79
05108964	79
05108972	79
05109079	39
05109087	39
05109095	39
05109103	39
05109111	39
05109129	39
05109137	39
05109814	78
05109822	78
05109830	78
05109871	79
05109889	79
05109897	79
05110531	70
05112057	61
05112537	39
05113972	69
05114137	71
05114897	39
05114905	39
05114913	39
05114921	39
05115951	12
05115977	12
05116009	76
05116017	28
05116017	51
05116025	51
05116595	25
05116652	45
05116769	23
05116777	25
05117528	44
05117940	17
05117965	17
05119151	14
05120092	16
05120258	78
05121512	39
05121987	88
05122742	78
05122759	78
05123385	10
05125836	87
05128715	53
05130091	16
05130927	45
05131347	62

05132253	17
05133335	27
05135827	35
05136031	57
05136098	39
05138821	85
05139506	87
05140751	88
05142286	85
05144191	83
05144357	24
05144506	14
05144597	11
05144688	23
05144696	11
05145099	20
05146576	17
05146584	16
05146618	90
05146964	51
05149182	69
05149703	10
05149711	10
1011158	28
1011159	28
1011160	28
1011161	28
1011164	28
1012220	28
1011919	92
10061190	61
10064376	61
10064665	61
10067189	92
10069326	61
10074409	83
10074565	82
10074599	86
10074714	82
10074771	83
10074870	85
10074904	84
10074920	83
10075000	84
10078038	64
10078129	66
10078145	63
10078244	67
10078301	79
10078426	65
10078459	66
10078509	66
10078525	63
10078590	64
10078608	66
10078640	63
10078699	66
10078715	65
10078749	68

10078772	67
10078780	63
10078863	67
10078889	67
10078905	63
10078913	66
10079002	68
10079028	63
10079051	63
10079119	65
10079168	64
10079259	67
10079275	68
10079291	66
10079424	65
10079432	65
10079457	65
10079465	64
10079473	65
10079481	64
10079523	67
10079531	63
10079580	65
10079614	63
10079655	65
10083897	62
10084440	92
10084713	75
10087385	92
10090280	61
10091866	88
10093359	61
10093573	66
10094175	61
10094183	61
10094191	61
10094647	75
10094704	61
10097228	64
10100782	81
10102226	55
10103018	61
10105443	61
10105880	61
10106417	24
10106722	81
10110393	11
10116333	66
10119030	68
10126928	44
10126936	44
10126969	44
10134682	72
10134690	74
10134708	74
10134716	73
10138402	57
10138410	57
10138428	57

PART NUMBER INDEX

10138436	57
10138444	57
10138451	57
10138469	57
10138485	58
10138493	58
10138501	58
10138519	58
10138527	58
10138535	58
10138584	57
10138592	57
10138600	57
10138618	57
10138634	57
10138642	57
10138659	57
10138667	58
10138675	58
10138683	58
10138691	58
10138709	58
10138717	58
10138725	58
10138824	50
10146082	82
10146363	88
10148674	90
10149029	90
10149037	90
10149045	90
10149052	90
10154680	75
10177806	82
10177855	53
10181105	58
10181113	57
10184760	50
10186153	62
10187052	88
10189181	52
10189553	53
10193100	58
1000005-15-313	46
1000005-20-299	46
1000005-21-313	46
1000005-30-299	46
1000005-30-313	46
1000005-36-313	46
1000005-39-313	46
1000005-40-300	46
1000005-40-313	46
1000005-43-313	46
1000006-20-299	46
1000006-30-299	46
1000006-30-313	46
1000006-36-313	46
1000006-40-313	46
1000006-43-299	46

1000006-63-313	46
1000007-30-299	47
1000007-30-400	47
1000007-40-299	47
1000007-40-400	47
1000007-43-299	47
1000007-43-400	47
1000007-48-400	47
20412569	39
20412815	81
20414880	13
20416445	13
20417000	24
20417081	23
20421272	86
20422243	10
20422970	62
20422988	62
20427648	52
20427739	50
20427747	27
20436198	41
20437164	88
20439964	79
20442434	35
20443831	87
20445476	85
20448541	39
20448625	39
20451227	44
20451557	55
20452309	44
20452959	65
20452962	66
20452962	66
20452965	65
20452968	64
20452971	64
20453064	35
20453082	35
20453115	64
20453121	66
20453124	65
20453127	67
20453130	67
20453136	67
20453343	17
20453353	70
20453925	12
20453934	12
20453949	32
20453952	34
20453958	34
20453964	36
20453973	36
20453976	36
20454108	32
20454129	35
20454198	77

20454201	77
20454303	36
20454339	35
20454342	37
20454345	37
20454351	55
20454354	50
20454363	37
20454366	37
20454426	37
20454861	35
20455329	58
20455374	64
20455377	63
20455383	60
20455386	60
20455389	60
20455809	63
20455812	64
20455821	63
20455824	64
20455911	69
20456913	70
20464647	58
20467135	10
20467883	87
20467981	67
20468014	67
20468568	67
20468593	68
20468610	68
20468617	52
20468634	50
20468830	60
20470475	52
20474154	53
20474333	15
20475871	52
20475916	71
20475944	71
20475956	75
20476132	90
20476495	90
20477023	63
20477366	44
20477382	44
20477386	44
20477395	44
20477460	90
20477469	90
20477489	91
20477505	26
20477518	51
20477521	51
20477619	69
20477623	72
20477623	74
20477660	63
20477685	63

20477709	63
20477730	63
20477738	63
20477836	68
20478335	89
20478649	60
20478751	60
20478993	54
20479022	53
20479499	10
20479524	24
20479589	35
20480087	22
20480113	22
20480359	50
20480707	31
20480715	34
20480732	34
20480940	71
20480977	58
20480993	54
20481005	22
20481009	24
20481026	71
20481140	89
20481206	86
20481407	31
20481408	31
20481409	31
20481410	31
20481411	31
20481412	31
20481413	31
20481414	31
20481415	31
20481416	31
20481418	31
20481607	40
20481609	40
20481613	40
20481660	25
20481704	43
20481705	43
20481706	43
20481707	43
20481708	43
20481709	43
20481710	43
20481711	43
20481712	43
20481713	43
20481714	43
20481715	43
20481716	43
20481717	43
20481718	43
20481719	43
20481720	43
20481721	43

20481722	43
20484737	89
20484961	90
20485968	92
20486133	44
20486151	44
20486158	44
20486166	44
20486952	73
20486976	73
20487002	75
20487241	56
20487249	56
20487257	56
20487273	56
20487868	92
20487975	60
20488720	76
20489074	58
20489092	58
20489107	60
20489115	60
20489495	27
20489761	60
20490232	91
20490760	44
20490768	44
20490843	73
20490851	72
20490851	74
20490859	74
20491098	72
20491603	15
20492123	20
20493999	60
20494983	92
20496208	40
20496210	40
20496211	40
20496212	40
20496214	40
20496215	40
20497106	56
20497767	15
20477950007	32
20477950008	32
20477950009	32
20477950010	32
20477950011	32
20477950012	32
20477950013	32
20477950014	32
20477950016	32
20477950018	32
20477959007	31
20477959008	31
20477959009	31
20477959010	31
20477959011	31

20477959012	31
20477959013	31
20477959014	31
20477959016	31
20477959018	31
49830904	55
49832199	92
49833593	44
49834716	81
49835390	44
49836778	86
49836786	41
49838220	19
49838478	89
49885361	86
49885866	89
49887094	86
49888035	53
49888035	88
49888852	41
49888860	41
49888878	41
49888886	41
49888894	41
49888902	41
49888910	41
49888928	41
49888936	41
49888944	41
49888951	41
49888969	41
49888977	41
49888985	41
49888993	41
49895584	82
49899602	73
72101164	19
72101190	17
72101354	58
72103361	60
72103379	60
72103386	60
72103535	60
72103733	60
72104402	60
72108129	72
72108319	60
72110945	15
72110961	24
72110979	22
72113373	24
72113680	42
72113688	42
72117819	26
72118339	81
72119529	19
72119536	18
72119544	18
72120023	19

72121850	18
72121858	18
72122072	66
72125203	27
72125264	81
72127441	15
72129713	76
72132350	42
72132358	42
72133175	65
72133183	65
72133209	65
72133224	65
72133232	65
72133250	65
72133266	66
72133349	66
72135447	26
72135447	69
72136231	42
72136249	42
72136256	42
72136264	42
72138164	14
72141569	12
72142526	22
72146433	12
72147144	10
72148276	36
72149283	55
72149291	55
72154588	18
72154603	22
72155272	81
72158494	10
72160831	18
72162253	14
72163802	15
72166738	18
72168337	11
72169858	37
72170157	22
72176756	83
72185099	29
72185284	29
72185333	29
72185434	29
7219001286	24
7219002179	22
7219007434	13
7219013213	26
7219013575	28
7219014304	37
7219014145025	56
7219014145030	56
7219014145040	56
7219014145080	56
7219014145090	56
7219014145100	56

7219014145110	56
7219014145120	56
80070352	20
80070519	61
80071087	88
80073646	19
80073885	69
80074057	27
80074446	58
80075252	44
80075781	39
80077795	52
80078330	91
8009239	91
80084403	26
80085079	11
80086622	16
80086663	39
80086671	39
A225910	57
A225911	57
A225912	57
A22593	57
A22594	57
A22595	57
A22596	57
A2259800	57
A2260003	41
A2260004	41
A2260005	41
A2260006	41
A2260007	41
A2260008	41
A2260009	41
A2260010	41
A2260011	41
A2260012	41
A2260013	41
A2260014	41
A2260015	41
A2260016	41
A2260018	41
A2260019	41
A2260020	41
A2260022	41
AF503473	70
B2841	54
B3393	54
BF103473	71
BJ201388	75
BJ701288	72
BV701184	55
CJ200988	71
CJ201288	72
CJ201288	73
CJ211388	73
CJ211388	74
CJ218088	74
CJ218188	72

CJ318088	73
CJ401288	74
CJ418088	72
DJ301288	74
SKJA266	70
SKJA287	71



SINCE 1963, KMT HAS BEEN AT THE HEART OF ULTRA-HIGH PRESSURE (“UHP”) PUMP TECHNOLOGY.

We specialize in the design and manufacture of waterjet cutting pumps and technology, and are dedicated to helping our global customers accelerate their businesses with ultra high-pressure. We're committed to pairing our cutting edge technology with impeccable service, so you can focus on growing your business.

KMT. A GLOBAL FORCE IN WATERJET TECHNOLOGY

MISSION

KMT will boldly and relentlessly pursue our commitment to enable our customers through innovative products backed by fanatical service and support, provide a stimulating and supportive environment for our employees to work and grow, and facilitate the success of our suppliers and partners through robust communication and our dedication to a collaborative culture.

VISION

As the pioneer in ultra-high pressure water technology, KMT is determined to continue our legacy as the innovator of choice for the global maker community. Providing inspirationally designed cutting, forming, and pressurizing technologies and extending our value through unparalleled service and support of our customers.

VALUES

HEALTH & SAFETY

We are uncompromising in our commitment to the health and safety of our employees, subcontractors, and customers. Safety is everyone's responsibility.

OUR PEOPLE

We believe our people are our greatest assets and provide them with global opportunities for growth and development.

CUSTOMERS

Our customers, like our people, are the core of our business. We value these relationships above all.

SOLUTIONS

We push the limits of advanced technology to deliver innovative solutions that improve our customers' operations.

QUALITY

We drive for high standards in our services, products, and project management methodologies. We go above and beyond our customers' expectations.

FLEXIBILITY

We pride ourselves on being nimble and flexible while remaining easy to do business with. We are entrepreneurial.

SUSTAINABILITY

We conduct ourselves in a socially responsible manner that respects all human rights and protects our environment.



KMT Waterjet Systems Inc.
635 West 12th Street | Baxter Springs | KS 66713
800 826 9274 | kmtwaterjet.com

Order by phone: +1-800-826-9274, Press 1

email: kmtgenuineparts@kmtwaterjet.com

After hours emergency help is available 24/7

Order online: kmtgenuineparts.com

(Log-in required)

